2026 NEW ENGLAND REVOLUTION

GAME NOTES

NEW ENGLAND REVOLUTION

GAME NOTES

COMMUNICATIONS STAFF	INTERVIEWS, ACCESS & CREDENTIALS		MEDIA@REVOLUTIONSOCCER.NET
ADAM KLIONSKY	DIRECTOR OF COMMUNICATIONS	(508) 455-7551	ADAMK@REVOLUTIONSOCCER.NET
HAROLD RIVERA	COMMUNICATIONS MANAGER	(508) 404-0248	HAROLDR@REVOLUTIONSOCCER.NET
DAN SHULMAN	SENIOR COMMUNICATIONS COORDINATOR	(508) 404-5677	DSHULMAN@REVOLUTIONSOCCER.NET
KYLIE ROBERTS	SENIOR COMMUNICATIONS COORDINATOR	(774) 378-0668	KYLIER@REVOLUTIONSOCCER.NET

2026 MLS RECORD
7-4-1, 22 pts. ▪ 3rd in East. Conf.

2026 MLS RECORD
6-4-3, 21 pts. ▪ 6th in West. Conf.

MATCH OFFICIALS
Referee: Rosendo Mendoza
Assistant Referee: Felisha Mariscal
Assistant Referee: Andrew Bigelow
Fourth Official: Amin Hadzic
Video Assistant Referee: Daniel Radford
Assistant Video Assistant Referee: Fabio Tovar

BROADCAST INFORMATION

MLS ON APPLE TV
English TV Talent: Tony Husband (Play-by-Play)
Lori Lindsey (Analyst)

Spanish TV Talent: Oscar Salazar (Play-by-Play)

98.5 THE SPORTS HUB
English Talent: Brad Feldman (Play-by-Play)
Charlie Davies (Analyst)

RUMBA 97.7 FM
Spanish Talent: Omar Cabrera (Play-by-Play)
Marcelo Briones (Analyst)
Juan David Rozo (Analyst)
DJ El Menor (Analyst)

1260 AM NOSSA RADIO USA
Portuguese Talent: Conrado Giulietti (Play-by-Play)
Luis Lombari Jr. (Analyst)

KIT ASSIGNMENTS

MLS MATCH #13
NEW ENGLAND REVOLUTION Vs MINNESOTA UNITED FC

SATURDAY, MAY 16 · 7:30 P.M. ET
GILLETTE STADIUM (FOXBOROUGH, MASS.)

MATCHDAY HEADLINES

- The Revolution renew acquaintances with Minnesota United FC on Saturday night for just the sixth all-time meeting between the two sides. New England owns a 3-1-1 edge in the previous five meetings, including victories in all three encounters at Gillette Stadium.
- New England remains one of the league's best teams at home, collecting 18 points over the first seven contests in Foxborough this season.
- The Revolution have scored seven goals off set pieces this year, tied for third most in MLS and even with their total from all of last season.
- **Head Coach Marko Mitrović**'s record of 7-4-1 is the second best start to a campaign by a Revs' head coach through the opening 12 games of his first season.
- **F Dor Turgeman** looks to add to his two goals and two assists in MLS this season, all of which have come at home, with one game-winning tally on March 15 and a game-winning helper April 11.
- **M Carles Gil** found the scoresheet in five straight matches from April 18 to May 9, tied for the third-longest goal contributions streak in MLS this season. Gil's 30 chances created this season are tied for seventh-most in MLS and second among Eastern Conference players.
- **Gil**'s next appearance will be the Spaniard's 225th for New England across all competitions.
- **GK Matt Turner** holds the third-best save percentage in the league this season (75.0), while his 51 saves rank fifth. His next appearance will be the 125th of his MLS career.
- **F/W Luca Langoni** is set to make his 50th MLS appearance. The Argentine is currently tied for eighth in MLS with six assists, while his eighth goal contributions this season are tied for the team lead.
- **D Mamadou Fofana** sits tied for second in MLS this season with 38 clearances. The Mali international has started all 41 of his appearances over two seasons with New England.

MEDIA ACCESS & RESOURCES

- **CLICK HERE** to access 2026 Revolution Media Assets including video b-roll, soundbytes, and photography available for editorial use.
- **THE REVOLUTION MEDIA CENTER** is your portal to all the club's media resources, including game notes, recaps, news releases, photo/video assets, digital media guide, transcripts, and much more.
- **CLICK HERE** to apply for matchday credentials via the Gillette Stadium media portal for all 2026 MLS Regular Season and playoff matches.

2026 SCHEDULE & RESULTS

DATE	OPPONENT	TIME (ET)	RESULT	SCORE	ATTEND.	RECORD	PLACE	PTS.	GOAL SCORERS
Sat., Feb. 21	at Nashville SC	8:30 p.m.	L	1-4	25,044	0-1-0	13	0	Campana (1)
Sat., Feb. 28	at Red Bull New York	2:30 p.m.	L	0-1	15,087	0-2-0	13	0	N/A
Sun., March 15	FC Cincinnati	2:30 p.m.	W	6-1	15,627	1-2-0	9	3	Ceballos (1, 2) Turgeman (1), Yusuf (1), Yow (1), Miller (1)
Sat., March 21	at St. Louis CITY SC	8:30 p.m.	L	1-3	22,423	1-3-0	11	3	Feingold (1)
Sat., April 4	CF Montreal	4:30 p.m.	W	3-0	19,461	2-3-0	9	6	Langoni (1), Fofana (1), Miller (2)
Sat., April 11	D.C. United	7:30 p.m.	W	1-0	15,454	3-3-0	8	9	Yusuf (2)
Tues., April 14	*Rhode Island FC*	*7:00 p.m.*	*T*	*1(3)-1(1)*	*6,073*	—	—	—	*Fagundez (1)*
Sat., April 18	Columbus Crew	7:30 p.m.	W	2-1	16,257	4-3-0	5	12	Turgeman (2), Gil (PK) (1)
Wed., April 22	at Atlanta United FC	7:45 p.m.	W	2-1	30,306	5-3-0	3	15	Sands (1), Miller (3)
Sat., April 25	at Inter Miami CF	7:30 p.m.	T	1-1	26,609	5-3-1	4	16	Gil (2)
Wed., April 29	*Orlando City SC*	*7:30 p.m.*	*L*	*3-4*	*1,000*	—	—	—	*Fry (1), Farrell (1), M. Zambrano (1)*
Sat., May 2	Charlotte FC	7:30 p.m.	W	1-0	22,851	6-3-1	2	19	Gil (PK) (3)
Sat., May 9	Philadelphia Union	7:30 p.m.	W	2-1	18,561	7-3-1	2	22	Langoni (2), Gil (4)
Wed., May 13	Nashville SC	7:30 p.m.	L	0-3	14,287	7-4-1	3	22	N/A
Sat., May 16	***Minnesota United FC***	***7:30 p.m.***							
Sat., May 23	at Charlotte FC	7:30 p.m.							
		MLS regular season paused for FIFA 2026 World Cup							
Wed., July 22	Toronto FC	7:30 p.m.							
Sat., July 25	Atlanta United FC	7:30 p.m.							
Sat., Aug. 1	at CF Montreal	7:30 p.m.							
Sat., Aug. 8	Houston Dynamo FC	4:30 p.m.							
Sat., Aug. 15	at Toronto FC	7:30 p.m.							
Wed., Aug. 19	at D.C. United	7:30 p.m.							
Sun., Aug. 23	New York City FC	4:30 p.m.							
Sat., Aug. 29	at Columbus Crew	7:30 p.m.							
Sat., Sept. 5	at LA Galaxy	9:30 p.m.							
Wed., Sept. 9	at New York City FC	7:30 p.m.							
Sun., Sept. 13	at Chicago Fire FC	6:30 p.m.							
Sat., Sept. 19	Orlando City SC	7:30 p.m.							
Sat., Sept. 26	at Real Salt Lake	9:30 p.m.							
Sat., Oct. 10	Seattle Sounders FC	7:30 p.m.							
Wed., Oct. 14	at FC Cincinnati	7:30 p.m.							
Sat., Oct. 17	Chicago Fire FC	7:30 p.m.							
Sat., Oct. 24	at Philadelphia Union	7:30 p.m.							
Wed., Oct. 28	Red Bull New York	7:30 p.m.							
Sun., Nov. 1	Inter Miami CF	7:00 p.m.							
Sat., Nov. 7	at Orlando City SC	4:00 p.m.							

2026 MLS STANDINGS

EASTERN CONFERENCE

	TEAM	PTS	W-L-T	GP	GD
1.	Nashville SC	27	8-1-3	12	+18
2.	Inter Miami CF	25	7-2-4	13	+7
3.	**New England Revolution**	**22**	**7-4-1**	**12**	**+4**
4.	Chicago Fire FC	20	6-4-2	12	+8
5.	New York City FC	18	5-5-3	13	+5
6.	Red Bull New York	18	5-5-3	13	-8
7.	D.C. United	16	4-5-4	13	-4
8.	FC Cincinnati	16	4-5-4	13	-5
9.	Charlotte FC	15	4-6-3	13	-2
10.	Toronto FC	14	3-4-5	12	-4
11.	CF Montreal	13	4-7-1	12	-7
12.	Orlando City SC	13	4-8-1	13	-17
13.	Columbus Crew	12	3-7-3	13	-4
14.	Atlanta United FC	10	3-8-1	12	-7
15.	Philadelphia Union	6	1-9-3	13	-10

WESTERN CONFERENCE

	TEAM	PTS	W-L-T	GP	GD
1.	Vancouver Whitecaps FC	29	9-1-2	12	+21
2.	San Jose Earthquakes	29	9-2-2	13	+18
3.	Seattle Sounders FC	24	7-1-3	11	+9
4.	Real Salt Lake	22	7-4-1	12	+6
5.	Los Angeles FC	21	6-4-3	13	+7
6.	**Minnesota United FC**	**21**	**6-4-3**	**13**	**-3**
7.	FC Dallas	19	5-4-4	13	+6
8.	Houston Dynamo FC	18	6-6-0	12	-5
9.	Colorado Rapids	16	5-7-1	13	+3
10.	San Diego FC	16	4-5-4	13	+5
11.	LA Galaxy	16	4-5-4	13	-2
12.	Portland Timbers FC	14	4-6-2	12	-2
13.	Austin FC	14	3-5-5	13	-8
14.	St. Louis CITY SC	12	3-6-3	12	-7
15.	Sporting Kansas City	8	2-8-2	12	-22

2026 NEW ENGLAND REVOLUTION NUMERICAL ROSTER

NO.	PLAYER	POS.	PRONUNCIATION	HOMETOWN	DESIGNATION	AGE
2	Mamadou Fofana	D	ma-ma-DOO fo-FAWN-uh	Bamako, Mali	Senior, TAM	28
3	Brayan Ceballos	D	bry-AN seh-BYE-yos	Cali, Colombia	Senior Int'l, TAM	24
4	Tanner Beason	D	BEE-sun	Winston-Salem, N.C.	Senior	29
5	Keegan Hughes	D	KEY-gun HUES	Heath, Ohio	Supplemental	25
7	Griffin Yow	F/W	YAO	Clifton, Va.	Senior, TAM	23
8	Matt Polster	M	POLE-stir	Las Vegas, Nev.	Senior	32
9	Leonardo Campana	F	LAY-oh camp-AH-nah	Guayaquil, Ecuador	Senior, TAM	25
10	Carles Gil	M	CAR-less HEEL	Valencia, Spain	Senior, DP	33
11	Dor Turgeman	F	DORE TURR-jeh-mun	Ashdod, Israel	Senior Int'l, U22	22
12	Ilay Feingold	D	EE-lie FINE-gold	Netanya, Israel	Senior Int'l, U22	21
14	Jackson Yueill	M	YULE	Bloomington, Minn.	Senior, TAM	29
16	*Jack Panayotou	M	pan-UH-yo-too	Cambridge, Mass.	Supplemental, HGP	21
17	Marcos Zambrano	F	mar-COSE zam-BRAH-noh	Parkland, Fla.	Supplemental	21
18	*Allan Oyirwoth	M	oh-YEAR-wothe	Pakwach, Uganda	Senior, Int'l	19
19	*Damario McIntosh	D	dah-MAR-ee-oh MACK-in-tosh	Newark, Calif.	Supplemental, HGP	18
21	Brooklyn Raines	M	RAINS	Chicago, Ill.	Senior, U22	21
22	Ethan Kohler	D	KO-lerr	Campbell, Calif.	Senior	20
23	Will Sands	D	SANDS	Rye, N.Y.	Senior	25
25	Peyton Miller	D	PAY-tunn MILL-urr	Unionville, Conn.	Supplemental, HGP	18
30	Matt Turner	GK	TURN-er	Park Ridge, N.J.	Senior, DP	31
32	Malcolm Fry	F/W	MAL-come	Groton, Mass.	Supplemental, HGP	21
33	Donovan Parisian	GK	pah-REE-shin	Queen Creek, Ariz.	Supplemental	21
35	Cristiano Oliveira	M	cris-chee-AH-no oh-lee-VAY-rah	Somerville, Mass.	Supplemental, HGP	18
38	Eric Klein	M	KLINE	Manheim, Penn.	Supplemental, HGP	19
41	Luca Langoni	F/W	LOO-kah lan-GOH-nee	Gregorio de Laferrère, Argentina	Senior Int'l, U22	24
43	*Santiago Suarez	D	sahn-TEE-ah-go SWA-rez	Rocklin, Calif.	Supplemental, HGP	21
73	J.D. Gunn	GK	GUN	Panama City, Panama	Supplemental	26
77	Diego Fagundez	F/W	dee-AY-go fuh-GOON-dez	Leominster, Mass.	Senior	31
80	Alhassan Yusuf	M	all-hass-SAHN YOO-suff	Kano, Nigeria	Senior Int'l, TAM	25
88	Andrew Farrell	D	FAIR-ull	Louisville, Ky.	Senior	34

** = On Loan* *R2 = Revolution II*

2026 NEW ENGLAND REVOLUTION ALPHABETICAL ROSTER

NO.	PLAYER	POS.	HT.	WT.	DATE OF BIRTH	PLACE OF BIRTH	LAST CLUB (INCL. LOANS)
4	Tanner Beason	D	6-1	175	03/23/1997	Winston-Salem, N.C.	San Jose Earthquakes (MLS)
9	Leonardo Campana	F	6-2	179	07/24/2000	Guayaquil, Ecuador	Inter Miami CF (MLS)
3	Brayan Ceballos	D	6-0	160	05/24/2001	Cali, Colombia	Fortaleza (BRA)
77	Diego Fagundez	F/W	5-8	145	02/14/1995	Montevideo, Uruguay	LA Galaxy (MLS)
88	Andrew Farrell	D	5-11	185	04/02/1992	Louisville, Ky.	Louisville (NCAA)
12	Ilay Feingold	D	5-9	190	08/23/2004	Netanya, Israel	Maccabi Haifa (ISR)
2	Mamadou Fofana	D	6-2	165	01/21/1998	Bamako, Mali	Amiens SC (FRA)
32	Malcolm Fry	F/W	5-9	167	05/15/2005	Groton, Mass.	Revolution II
10	Carles Gil	M	5-7	145	11/22/1992	Valencia, Spain	Deportivo de La Coruña (ESP)
73	J.D. Gunn	GK	6-5	203	01/21/2000	Albrook, Panama	Revolution II
5	Keegan Hughes	D	6-3	185	07/22/2000	Newark, Ohio	Columbus Crew (MLS)
38	Eric Klein	M	6-0	160	11/20/2006	Manheim, Penn.	Revolution II
22	Ethan Kohler	D	6-0	175	05/20/2005	Campbell, Calif.	Werder Bremen (GER)
41	Luca Langoni	F	5-7	160	02/09/2002	Gregorio de Laferrère, Argentina	CA Boca Juniors (ARG)
19	*Damario McIntosh	D	5-11	191	08/17/2007	Newark, Calif.	Revolution II
25	Peyton Miller	D	5-9	166	11/08/2007	Unionville, Conn.	Revolution II
35	Cristiano Oliveira	M	6-0	167	03/30/2008	Cambridge, Mass.	Revolution II
18	*Allan Oyirwoth	M	6-1	172	01/23/2007	Pakwach, Uganda	Amus College (UGA)
16	*Jack Panayotou	M	5-8	160	06/05/2004	Cambridge, Mass.	Rhode Island FC (USL)
33	Donovan Parisian	GK	6-4	210	09/27/2004	Queen Creek, Ariz.	San Diego (NCAA)
8	Matt Polster	M	6-0	170	06/08/1993	Milwaukee, Wisc.	Rangers FC (SCO)
21	Brooklyn Raines	M	5-9	158	03/11/2005	Monrovia, Liberia	Houston Dynamo FC (MLS)
23	Will Sands	D	5-10	160	07/06/2000	Rye, N.Y.	Columbus Crew (MLS)
43	*Santiago Suarez	D	6-5	187	04/23/2005	Rocklin, Calif.	Revolution II
11	Dor Turgeman	F/W	6-1	179	10/24/2003	Ashdod, Israel	Maccabi Tel Aviv (ISR)
30	Matt Turner	GK	6-3	186	06/24/1994	Park Ridge, N.J.	Olympique Lyonnais (FRA)
7	Griffin Yow	F/W	5-9	150	09/25/2002	Clifton, Va.	KVC Westerlo (BEL)
14	Jackson Yueill	M	5-9	168	03/19/1997	St. Paul, Minn.	San Jose Earthquakes (MLS)
80	Alhassan Yusuf	M	5-9	145	07/18/2000	Kano, Nigeria	Royal Antwerp FC (BEL)
17	Marcos Zambrano	F	5-11	190	01/20/2005	Guayaquil, Ecuador	Real Salt Lake (MLS)

** = On Loan* *R2 = Revolution II*

2026 NEW ENGLAND REVOLUTION FIRST TEAM STAFF

Sporting Director: Curt Onalfo
Assistant Sporting Director: Chris Tierney
Technical Director: Remi Roy
Head Coach: Marko Mitrović
Assistant Coach: Blair Gavin
Assistant Coach: Sean Hughes
Assistant Coach: Michael Morris
Goalkeeping Coach: Kevin Hitchcock
Set Piece Coach: Marc Ortí Esteban

Director of Sports Medicine: Eric Schwartz
Asst. Athletic Trainer: Danny Rivas
Asst. Athletic Trainer: Alex Forehan
Physical Therapist: Jack Malafronte
Massage Therapist: Glenn O'Connor
Director of Sports Performance: Federico Pizzuto
Strength & Conditioning Coach: Mike Steidle
Sports Performance Scientist: Marco Canolintas
Head of Player Recruitment: David Kammarman
Director of Team Administration: Tyler Fletcher

Director of Team Operations: Brandon Miskin
Player Care Liaison: William Whitelaw IV
Equipment Manager: Chris Maxwell
Equipment Coordinator: Nathann Layton
Equipment Coordinator: Ethan Trusten
Director of Data & Video Analytics: Todd Kingston
Data Analyst: William Johnson
Data Analyst: Simon Fisher
Team Video Coordinator: Jacob Littman
Team Video Coordinator: Luke Palmer

2026 REVOLUTION MLS REGULAR SEASON STATISTICS

NEW ENGLAND REVOLUTION 2026 STATISTICS (7-4-1, 22 pts.)

UNF	POS	PLAYER	GP	GS	MIN	G	A	G+A	SHT	SOG	FC	FS	OFF	CK	C	E
4	D	Tanner Beason	4	0	52	0	1	1	0	0	0	1	0	0	0	0
9	F	Leonardo Campana	2	1	110	1	0	1	2	1	0	0	0	0	0	0
3	D	Brayan Ceballos	6	6	467	2	0	2	2	2	9	7	0	0	2	0
59	F	Jayden Da	1	0	8	0	0	0	0	0	0	0	0	0	0	0
77	F	Diego Fagundez	8	0	107	0	1	1	1	0	2	1	0	1	0	0
88	D	Andrew Farrell	1	1	90	0	0	0	0	0	0	1	0	0	0	0
12	D	Ilay Feingold	9	8	666	1	1	2	6	1	3	14	0	0	1	0
2	D	Mamadou Fofana	11	11	990	1	0	1	1	1	5	1	0	0	2	0
32	F	Malcolm Fry	4	0	43	0	0	0	1	0	1	0	0	0	0	0
10	M	Carles Gil	12	12	1073	4	4	8	19	10	7	32	1	21	2	0
5	D	Keegan Hughes	1	1	82	0	0	0	0	0	3	0	0	0	0	0
38	M	Eric Klein	4	0	9	0	0	0	0	0	0	1	0	0	0	0
22	D	Ethan Kohler	8	7	647	0	0	0	3	1	4	4	0	0	0	0
41	F	Luca Langoni	11	9	745	2	6	8	16	7	7	6	5	11	1	0
25	D	Peyton Miller	10	4	534	3	0	3	14	4	5	4	2	0	0	0
8	D	Matt Polster	7	6	441	0	0	0	3	0	7	6	1	0	1	0
21	M	Brooklyn Raines	12	12	1050	0	0	0	2	1	34	19	0	0	4	0
23	D	Will Sands	12	12	1017	1	1	2	7	2	13	20	0	0	2	0
11	F	Dor Turgeman	12	12	999	2	2	4	25	9	3	25	5	0	1	0
30	G	Matt Turner	12	12	1080	0	0	0	0	0	0	3	0	0	1	0
7	F	Griffin Yow	11	8	639	1	0	1	12	5	11	9	3	6	2	0
14	M	Jackson Yueill	7	1	128	0	0	0	1	1	4	1	0	1	0	0
80	M	Alhassan Yusuf	12	9	892	2	0	2	8	3	15	12	0	0	1	0
17	F	Marcos Zambrano	1	0	12	0	0	0	0	0	1	0	0	0	0	0
		Own-goals received				0										
		TEAM	**12**	**12**	**1080**	**20**	**16**	**36**	**123**	**48**	**134**	**175**	**17**	**40**	**20**	**0**
		OPPONENT	**12**	**12**	**1080**	**16**	**11**	**27**	**166**	**68**	**175**	**134**	**10**	**63**	**28**	**1**

GAME-WINNING GOALS: Carles Gil 3, Peyton Miller 1, Luca Langoni 1, Alhassan Yusuf 1, Dor Turgeman 1

GAME-WINNING ASSISTS: Will Sands 1, Luca Langoni 1, Ilay Feingold 1, Dor Turgeman 1

PENALTY KICK GOALS/ATTEMPTS: Carles Gil 2-2

UNF		GOALKEEPER	GP	GS	MIN	SHTS	SV	GA	GAA	PG	PA	W	L	T	SO
30		Matt Turner	12	12	1080	68	51	16	1.33	0	0	7	4	1	3
		TEAM	**12**	**12**	**1080**	**68**	**51**	**16**	**1.33**	**0**	**0**	**7**	**4**	**1**	**3**
		OPPONENT	**12**	**12**	**1080**	**48**	**26**	**20**	**1.67**	**2**	**2**	**4**	**7**	**1**	**2**

REVOLUTION CAREER MLS STATS Vs MINNESOTA UNITED FC

#	POS	PLAYER	GP	GS	MIN	G	A	SHT	SOG	FC	FS	OFF	CK	C	E
77	F	Diego Fagundez	15	13	1077	5	2	22	11	15	11	3	23	3	0
10	M	Carles Gil	3	3	270	1	2	7	1	1	8	0	9	1	0
8	M	Matt Polster	1	1	90	0	1	0	0	2	0	0	0	1	0
14	M	Jackson Yueill	11	11	914	0	1	7	1	10	9	0	4	1	0
4	D	Tanner Beason	7	6	534	0	0	3	0	3	4	0	0	0	0
9	F	Leonardo Campana	1	1	90	0	0	4	1	1	3	0	0	0	0
88	D	Andrew Farrell	4	4	360	0	0	0	0	2	1	0	0	1	0
21	M	Brooklyn Raines	3	1	113	0	0	2	0	2	4	0	0	0	0
30	GK	Matt Turner	1	1	90	0	0	0	0	0	0	0	0	0	0
		NE TOTALS	**5**	**5**	**450**	**11**	**11**	**69**	**24**	**66**	**51**	**9**	**25**	**12**	**0**
		MIN TOTALS	**5**	**5**	**450**	**7**	**2**	**72**	**28**	**51**	**66**	**7**	**23**	**15**	**0**

GAME-WINNING GOALS: Diego Fagundez 2.

GAME-WINNING ASSISTS: N/A

PENALTY KICK GOALS/ATTEMPTS: Diego Fagundez 1-1.

#	POS	GOALKEEPER	GP	GS	MIN	SHTS	SV	GA	GAA	PG	PA	W	L	T	SO
30	GK	Matt Turner	1	1	90	7	5	2	2.00	0	0	0	1	0	0
		NE TOTALS	**5**	**5**	**450**	**28**	**20**	**7**	**1.40**	**2**	**2**	**3**	**1**	**1**	**0**
		MIN TOTALS	**5**	**5**	**450**	**24**	**13**	**11**	**2.20**	**3**	**3**	**1**	**3**	**1**	**0**

NEW ENGLAND REVOLUTION Vs MINNESOTA UNITED FC: SATURDAY, MAY 16, 2026

TEAM COMPARISONS

TALE OF THE TAPE

7-4-1	Overall Record	6-4-3
3rd in East	Standings	6th in West
L, 0-3 vs. NSH	Latest MLS Result	L, 0-1 vs. COL
6-1-0	Home Record	2-2-2
1-3-1	Away Record	4-2-1

HEAD COACHES

Marko Mitrović	Name	Cameron Knowles
1	Total Years Coaching in MLS	2
7-4-1	Career MLS Record	8-4-4
same	Years with Team	same
same	MLS Record with Team	same

2026 TEAM STATS

12	Games	13
20	Goals Scored	16
1.67	Goals Per Game	1.23
16	Goals Allowed	19
1.33	Goals Allowed Per Game	1.46
+4	Goal Differential	-3
123	Shots	168
48	Shots on Goal	63
134	Fouls Committed	176
176	Fouls Suffered	152
20	Yellow Cards	30
0	Red Cards	0

2026 INDIVIDUAL LEADERS

Gil (4)	Goals	Yeboah (7)
Langoni (6)	Assists	Chancalay / Pereyra (4)
Turgeman (25)	Shots	Yeboah (32)
Gil (10)	Shots on Goal	Yeboah (13)
Gil (3)	Game-Winning Goals	Yeboah (3)
Four Players Tied (1)	Game-Winning Assists	Six Players Tied (1)
Raines (34)	Fouls Committed	Chancalay / Diaz (21)
Gil (32)	Fouls Suffered	Pereyra (36)
Raines (4)	Yellow Cards	Diaz (6)
N/A	Red Cards	N/A

2026 GOALKEEPER LEADERS

Turner (1080)	Minutes Played	Callender (1170)
Turner (16)	Goals Allowed	Callender (19)
Turner (1.33)	Goals Against Average	Callender (1.46)
Turner (7)	Wins	Callender (6)
Turner (3)	Shutouts	Callender (4)
Turner (51)	Saves	Callender (43)

LAST MLS STARTING XIs

MAY 13 · NE 0-3 NSH

MAY 13 · MIN 0-1 COL

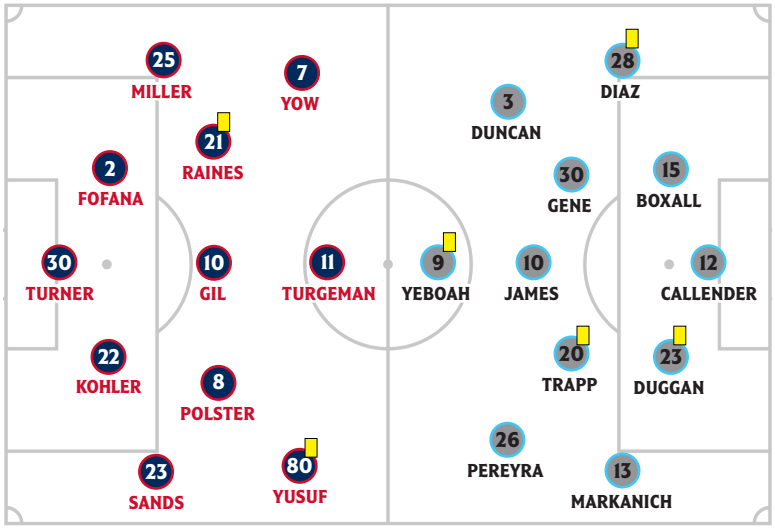

ALL-TIME RECORD Vs MINNESOTA UNITED FC

MLS REGULAR SEASON: 3-1-1

HOME: 3-0-0 AWAY: 0-1-1

Date	Score	NE Result
03/25/17	Minnesota 2 at New England 5	W
07/18/18	New England 1 at Minnesota 2	L
03/30/19	Minnesota 1 at New England 2	W
06/19/22	Minnesota 1 at New England 2	W
09/09/23	New England 1 at Minnesota 1	T

NEW ENGLAND - MINNESOTA CONNECTIONS

- Minnesota United forward **Tomas Chancalay** spent parts of three season with New England from 2023-2025. The Argentine striker suited up for 49 MLS appearances in New England, including 33 games started, scoring 12 goals with three assists.
- Minnesota United forward **Jordan Adebayo-Smith** spent the 2023 MLS NEXT Pro season with New England's developmental team, Revolution II. Adebayo-Smith netted 12 goals across 30 games played during his lone season with Revolution II, helping the team reach the Eastern Conference final.
- Minnesota United defender **Jefferson Diaz**, and Revolution defender **Brayan Ceballos** all hail from Colombia. The Revolution will host a 'Celebracion de Futbol Colombiana' during Saturday's match.
- Minnesota United goalkeeper **Drake Callender** and Revolution forward **Leo Campana** were teammates at Inter Miami CF for three seasons from 2022-2024.
- **Campana** was also teammates with Minnesota United midfielder **Julian Gressel** at Inter Miami CF during the 2024 MLS season. Campana, Gressel, and **Callender** helped Miami lift the Supporters' Shield in 2024.
- **Gressel** and Revolution winger **Griffin Yow** played together at D.C. United for three seasons from 2020-2022.
- **Gressel** played his collegiate soccer at nearby Providence College, scoring 30 goals across 83 games played for the Friars from 2013-2016.

SALUTE TO HEROES MATCH

SALUTE To HEROES

This Saturday, the Revolution will honor active and retired military, police, and fire personnel along with all first responders at the club's annual **Salute to Heroes Match**. The Revolution Fan Zone will feature activations from all branches of the Armed Forces, along with USO New England and VA Boston. The national anthem will be performed by The Navy Band Northeast, with current and retired military members unfurling a large American flag on the pitch. The Coast Guard will perform a flyover following the anthem. At halftime, there will be a live enlistment ceremony on the field. All active and retired military personnel and first responders will be honored on Saturday as the Heroes of the Match.

WHAT TO WATCH FOR

MATCHUP NOTES

- The Revolution renew acquaintances with Minnesota United FC on Saturday night for just the sixth all-time meeting between the two sides. New England owns a 3-1-1 edge in the previous five meetings, including victories in all three encounters at Gillette Stadium.
- New England remains one of the league's best home teams, collecting 18 points over the first seven contests in Foxborough this season.
- The Revolution have scored seven goals off set pieces this year, tied for third most in MLS and even with their total from all of last season.
- New England's 12 points won when conceding first and nine points won when trailing at halftime this season both lead MLS. Prior to this year, the Revs had gone two seasons without a victory when trailing at halftime.

MARKO MITROVIĆ

HEAD COACH

- **Head Coach Marko Mitrović's** record of 7-4-1 is the second best start to a campaign by a Revs' head coach through the opening 12 games of his first season.
- **Mitrović** earned his first selection to the MLS Team of the Matchday after leading the Revs to a third comeback victory last Saturday night against Philadelphia.
- The seven victories under **Mitrović** tied the club record for the most by Revolution manager in his first 11 MLS games.

10 CARLES GIL

MIDFIELDER

- **M Carles Gil** found the scoresheet in five consecutive matches from April 18 to May 9, tied for the third-longest goal contributions streak in MLS this season.
- **Gil** owns 30 chances created this season, tied for seventh-most leaguewide and second among all Eastern Conference players.
- Since his arrival in MLS in 2019, **Gil** is tied for the MLS lead with 91 regular season assists.

11 DOR TURGEMAN

FORWARD

- **F Dor Turgeman** looks to add to his two goals and two assists in MLS this season, all of which have come at home, with one game-winning tally on March 15 and a game-winning helper April 11.
- **Turgeman** leads the Revolution with 25 shot attempts this season, including nine on target.
- **Turgeman** has started all 12 matches for New England in his second MLS season.

30 MATT TURNER

GOALKEEPER

- **GK Matt Turner** holds the third-best save percentage in the league this season (75.0), while his 51 saves rank fifth.
- In advanced metrics, **Turner** ranks second in the league with 5.30 goals added (G+) and ranks second with -5.37 goals prevented (G-xG).
- **Turner** owns the club's best goalkeeper winning percentage (.577), and ranks second in team annals in save percentage (72.2) and wins (53).

UPCOMING MILESTONES

- **F/W Diego Fagundez** is one goal away from becoming the fourth player in MLS history with 80 goals and 80 assists in the regular season.
- **Fagundez** (48) is two assists away from becoming the fourth player in club history with 50 assists across all competitions.
- **Fagundez's** (99) next goal contribution will be his 100th for the club in regular season play.
- **GK Matt Turner** (124) is approaching 125 MLS starts.
- **M Carles Gil** (224) is approaching 225 Revolution appearances across all competitions.
- **F/W Luca Langoni** (49) is approaching 50 MLS appearances.
- **M Alhassan Yusuf** (47) is approaching 50 MLS starts.
- **D Peyton Miller** (45) is approaching 50 MLS appearances.
- **M Matt Polster** is 295 minutes shy of 20,000 minutes played for his MLS career.

QUOTEWORTHY

On how New England will prepare for Minnesota United's style of play:

Head Coach Marko Mitrović: "[Minnesota] are a team that from one starting shape that they have when they defend, they get into man-to-man and are very aggressive to press you higher on the field. When they create situations, they're very direct, either playing build-up from the mid-third or when they get to finishing their attacks. They don't hesitate to finish their attacks. They're also a team that's very strong on the ball. It's going to be difficult to sustain the attack. We'll have to find a way to break their man-to-man press and find moments where we can control the game with the ball."

On the positive takeaways from New England's match against Nashville SC:

D Will Sands: "Especially in the first half, the buildup was quite good. I think when we were able to play simply, things flowed pretty well. I think once we complicated the game a little bit, it got away from us. But I think there were moments that it was very fluid building out of the back – keeping the ball, hitting them back. I think if we can do that more consistently, that will benefit us a lot."

MLS

ALL-STAR GAME

PRESENTED BY chime

2026 MLS ALL-STAR FAN ROSTER VOTE

TEAM NOTES

REVS REMAIN AMONG BEST HOME TEAMS IN MLS

The New England Revolution set the record for best home start in club history, surpassing the previous mark from their Supporters' Shield-winning campaign in 2021, which had usurped the previous mark from 2005. New England won its first six home matches of the 2026 campaign, the longest home winning streak in MLS this season. The Revolution's six-game home winning streak to begin the season was also tied for the seventh-longest in MLS history.

REVOLUTION HISTORY: LONGEST HOME WIN STREAKS TO START SEASON

Rank	Season	Wins	Conf. Finish
1.	**2026**	**6**	**?**
2.	2021	5	1st in East
3.	2005	4	1st in East

MLS HISTORY: LONGEST HOME WIN STREAKS TO START SEASON

Rank	Club	Wins	Season
T-1.	FC Cincinnati	10	2023
T-1.	San Jose Earthquakes	10	2002
3.	Philadelphia Union	9	2020
4.	D.C. United	8	1998
T-5.	Kansas City Wizards	7	2000
T-5.	LA Galaxy	7	1996
T-7.	**New England**	**6**	**2026**
T-7.	Seven Teams Tied	6	

The Revolution have gone on lengthy home unbeaten runs several times in club history, most recently from 2022-23 when the club nearly set a record going 16 games unbeaten (12-0-4) in Foxborough before a home defeat. Per Elias Sports Bureau, New England's longest home winning streak is seven games, set over the 2004 and 2005 seasons. The Revs' six consecutive home victories matches the Revs' longest single-season home winning streak, accomplished on four occasions and most recently in 2023.

REVOLUTION HISTORY: LONGEST HOME WIN STREAKS

Rank	Streak	Start	End
1.	7	9/18/04	5/14/05
T-2.	**6**	**3/15/26**	**5/9/26**
T-2.	6	6/10/23	8/30/23
T-2.	6	11/1/20	6/23/21
T-2.	6	7/22/17	9/23/17
T-2.	6	9/3/16	4/8/17
T-2.	6	8/23/14	10/25/14
T-2.	6	7/20/96	9/4/96

New England has been prolific this season in Foxborough, outscoring opponents by a 15-6 margin with three shutouts. The Revs' plus-9 goal differential at home is tied for fifth.

2026 MLS LEADERS: GOALS DIFFERENTIAL AT HOME

Rank	Season	GA	GD
1.	Vancouver Whitecaps FC	4	+17
2.	Nashville SC	6	+12
3.	San Jose Earthquakes	3	+11
4.	San Diego FC	8	+10
T-5.	**New England**	**6**	**+9**
T-5.	Real Salt Lake	7	+9

Additionally, New England's 18 points at home are second-most in MLS this season, and its 2.57 points per game are tied for fourth.

2026 MLS LEADERS: POINTS EARNED AT HOME

Rank	Club	GP	Pts.	PPG
1.	Vancouver	8	21	2.63
T-2.	**New England**	**7**	**18**	**2.57**
T-2.	Real Salt Lake	7	18	2.57
T-4.	Nashville SC	5	13	2.60
T-4.	Seattle Sounders FC	5	13	2.60
T-4.	San Jose Earthquakes	6	13	2.17
T-4.	Los Angeles FC	7	13	1.86
T-4.	FC Dallas	9	13	1.44

COMEBACK KIDS: DOWN BUT NEVER OUT

New England has had a flare for the dramatic this season, earning victories on three occasions when the team trailed at halftime. The Revs capped their most recent comeback with a 2-1 victory at home over the Philadelphia Union on May 9, using an 85th-minute strike from **Carles Gil** to knock off the visitors.

New England had gone two seasons without a victory when trailing at halftime, and currently lead the league with three such wins this year.

2026 MLS LEADERS: POINTS WON WHEN TRAILING AT HALFTIME

Rank	Club	Record	Pts.
1.	**New England**	**3-3-0**	**9**
2.	Houston Dynamo FC	2-3-0	6
T-3.	FC Cincinnati	1-1-2	5
T-3.	Toronto FC	1-3-2	5

The Revolution have made a habit out of playing poised for 90 minutes, despite the situation in the match. New England has managed victories in four of the seven contests in which they have conceded first this season, the most such wins in MLS.

New England's 12 points earned when conceding first this season also leads the league.

2026 MLS LEADERS: POINTS WON WHEN CONCEDING FIRST

Rank	Club	Record	Pts.
1.	**New England**	**4-3-0**	**12**
2.	FC Cincinnati	2-4-3	9
T-3.	Toronto FC	2-4-2	8
T-3.	Minnesota United	2-4-2	8
5.	San Jose Earthquakes	2-1-1	7

REVOLUTION SHOWING OFF SET PIECE MAGIC THIS SEASON

Under the guidance of set piece coach **Marc Ortí Esteban**, New England has scored seven goals off set pieces this season, tied for third-most in MLS and even with its season total from 2025. Five of those set piece tallies have come at home, including the most recent goal off the second phase of a corner kick on May 9 against Philadelphia.

2026 MLS LEADERS: SET PIECE GOALS

Rank	Club	G
1.	Inter Miami CF	9
2.	Austin FC	8
T-3.	**New England Revolution**	**7**
T-3.	Charlotte FC	7
T-3.	Portland Timbers FC	7
T-3.	Red Bull New York	7

ON THE MARK: REVOLUTION AMONG BEST SHOOTING TEAMS

New England has been one of the most clinical teams in MLS through the first two months of the season. Despite playing one fewer game than most of the league, New England's 20 goals are more than 14 other teams.

To date, 48 of New England's 123 shots have been on frame. New England is top three MLS in both goals per shot and goals per shot on target this season.

2026 MLS LEADERS: ACCURATE SHOOTING PERCENTAGE

Rank	Club	G/SoT
1.	Portland Timbers FC	0.40
2.	Nashville SC	0.39
3.	**New England Revolution**	**0.38**

2026 MLS LEADERS: GOALS PER SHOT

Rank	Club	G/Sh
1.	Nashville SC	0.17
T-2.	**New England Revolution**	**0.15**
T-3.	Colorado Rapids	0.15

TEAM NOTES

CAPTAIN CARLES RE-WRITING THE RECORD BOOKS

With his game-winning goal on April 18, in the 200th MLS regular season appearance of his Revolution career, New England captain **Carles Gil** became the the second player in team history with 50 goals and 50 assists in the regular season, joining Lee Nguyen.

REVOLUTION HISTORY: MOST GOALS (MLS REG. SEASON)

Rank	Player	Goals
1.	Taylor Twellman	101
T-2.	**Carles Gil**	**53**
T-2.	**Diego Fagundez**	**53**
4.	Lee Nguyen	52
5.	Teal Bunbury	45

Already the club's leader in assists across the regular season, playoffs, and all competitions, Gil owns the most goal contributions in club annals.

REVOLUTION HISTORY: GOAL CONTRIBUTIONS

		MLS		All Comps.	
Rank	Player	G+A	App.	G+A	App.
1.	**Carles Gil**	**144**	**205**	**160**	**224**
2.	Taylor Twellman	129	174	148	211
3.	Steve Ralston	115	201	130	243
4.	Lee Nguyen	102	203	112	225
5.	**Diego Fagundez**	**99**	**268**	**103**	**292**

Gil has also been a prolific chance creater, leading the league in key passes and shot-creating actions since his debut season in 2019 - both by wide margins. This season, Gil remains New England's chief chance creator, with 30 key passes over his first 12 appearances - tied for seventh-most in MLS and second-most among Eastern Conference players.

Gil accrued 14 assists last season, seventh most in MLS, marking his fifth consecutive season with double-digit helpers. The Spaniard is the only New England player to accomplish the feat, and one of only five in league history. Only Preki has recorded 10-or-more assists in at least six seasons.

MLS HISTORY: CONSECUTIVE SEASONS WITH 10+ ASSISTS

Rank	Player	Club	Seasons
1.	Preki	SKC/MIA	8
T-2.	**Carles Gil**	**New England**	**5**
T-2.	Hany Mukhtar	Nashville	5
T-2.	Carlos Valderrama	TB/MIA/COL	5
T-2.	Robert Warzycha	Columbus	5

Gil became just the 14th player in league annals to reach 90 regular season assists with a game-tying helper on April 22 at Atlanta United. The captain needs four game-winning assists to tie Nico Lodeiro (32) for the fifth most game-winning assists in MLS history.

Since his arrival in MLS in 2019, Gil is tied for the most assists leaguewide during the regular season. Gil also leads the league in both key passes and shot creating actions over that span.

MLS LEADERS: ASSISTS SINCE 2019 (REG. SEASON)

Rank	Player	Club	Assists
T-1.	**Carles Gil**	**New England**	**91**
T-1.	Maxi Moralez	New York City	91
3.	Cristian Espinoza	SJ/NSH	90
4.	Julian Gressel	6 Teams	81
5.	Albert Rusnak	RSL/SEA	75

**Per Elias Sports Bureau*

Dating back to Gil's arrival in 2019, the Revolution are unbeaten when Gil records a goal and an assist in the same match across both the regular season and playoffs. New England has lost just 13 of the 79 games when he records an assist.

When...	Revolution Record
Carles Gil Records an Assist	**49-13-17**
Carles Gil Registers a Goal & Assist	**11-0-3**

GIL ACHIEVES MORE ASSIST MILESTONES

Revolution midfielder **Carles Gil** continues to add to his assist totals with three helpers over the opening 10 matches of the 2026 season. His assist on March 21 at St. Louis CITY SC was Gil's 100th for the Revolution across all competitons, becoming the first player in club history to reach the century mark for assists.

REVOLUTION HISTORY: MOST ASSISTS (ALL COMPS.)

Rank	Player	Assists
1.	**Carles Gil**	**102**
2.	Steve Ralston	82
3.	Lee Nguyen	57

Gil found the scoresheet in five straight games, collecting four goals and two assists between April 18 and May 9 - tied for the third-longest scoring streak in MLS this season.

2026 MLS LEADERS: CONSECUTIVE GAMES WITH GOAL CONTRIBUTIONS

Rank	Player	Club	Streak	Start	End
1.	Hugo Cuypers	Chicago	9	2/21/26	Active
2.	Myrto Uzuni	Austin	6	4/4/26	5/10/26
T-3.	**Carles Gil**	**New England**	**5**	**4/18/26**	**5/9/26**
T-3.	Four Others Tied		5		

CARLES ON THE SPOT: GIL AN ALL-TIME PK GREAT

Revolution midfielder **Carles Gil** converted a game-winning penalty in the dying minutes of a 1-0 win over Charlotte FC on May 2, his 19th career penalty goal to move into the top-10 in MLS history. Already setting the club record, Gil is 19 for 21 (.905) from the penalty spot in his MLS career, along with additional penalty goals in the 2020 MLS Cup Playoffs at Orlando City SC and 2022 U.S. Open Cup against FC Cincinnati. On both of his penalty misses, the follow up rebound was tucked home for a goal. The Spaniard has scored on each of his last 15 penalty attempts in MLS play, with his last miss coming in 2020.

MLS HISTORY: PENALTY GOALS

Rank	Player	Club	PKG
1.	Jaime Moreno	DC/NY	44
2.	Landon Donovan	LA/SJ	31
3.	Chris Wondolowski	SJ/HOU	27
4.	Daniel Gazdag*	CLB/PHI	25
T-5.	Josef Martinez	4 Teams	23
T-5.	Preki	SKC/MIA	23
7.	Diego Valeri	Portland	22
T-8.	Carlos Vela	Los Angeles FC	20
T-8.	Jeff Cunningham	5 Teams	20
T-10.	**Carles Gil***	**New England**	**19**
T-10.	Nico Lodeiro	HOU/ORL/SEA	19
T-10.	Federico Higuain	MIA/DC/CLB	19
T-10.	Albert Rusnak*	SEA/RSL	19

**Active MLS Player*

CARLES GIL CAREER PENALTIES TAKEN (EXC. SHOOTOUTS)

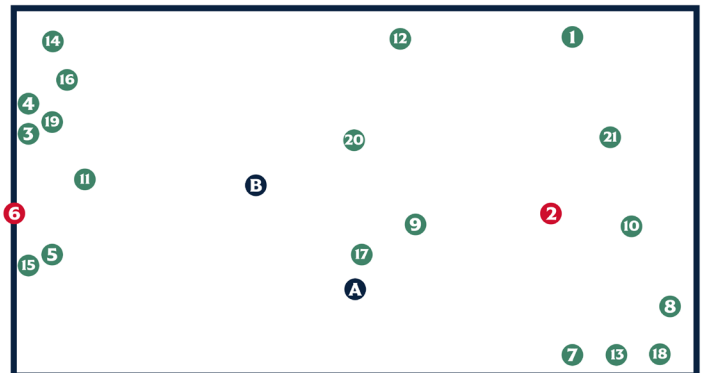

TEAM NOTES

RETURN OF THE MATT: TURNER BACK IN NEW ENGLAND

Revolution goalkeeper **Matt Turner** made the MLS Team of the Matchday after matching his career high with nine saves on April 25 at Inter Miami CF. Turner has returned to top form this season, ranking top 10 among MLS goalkeepers in goals against average (1.33) while his seven victories are tied for fourth. Turner, who owns three clean sheets in 2026, is also fifth leaguewide with 51 saves this season.

2026 MLS LEADERS: SAVES

Rank	Player	Club	Svs
1.	Brad Stuver	Austin	68
2.	James Pantemis	Portland	63
3.	Kristijan Kahlina	Charlotte	55
4.	Maxime Crepeau	Orlando	54
5.	**Matt Turner**	**New England**	**51**

Turner owns the club's best goalkeeper winning percentage (.577), and ranks second in save percentage (72.2) and MLS victories (53), joining **Matt Reis** (93) as the only Revs goalkeepers with 50 MLS wins.

REVOLUTION HISTORY: GK WINNING PCT. (REGULAR SEASON)

Rank	Player	Win. Pct.
1.	**Matt Turner**	**.577**
2.	Adin Brown	.564
3.	Matt Reis	.510

REVOLUTION HISTORY: GK WINS (REGULAR SEASON)

Rank	Player	Wins
1.	Matt Reis	93
2.	**Matt Turner**	**53**
3.	Bobby Shuttleworth	46

REVOLUTION HISTORY: SAVE PCT. (REGULAR SEASON)

Rank	Player	Wins
1.	Matt Reis	72.3
2.	**Matt Turner**	**72.2**
3.	Adin Brown	71.3

Before departing for Europe in June 2022, the Park Ridge, N.J. native spent seven seasons with the New England Revolution. For his MLS career, Turner has prevented 35.35 goals, according to American Soccer Analysis, by far the best total in MLS since the statistic has been tracked (2013).

MLS LEADERS SINCE 2013: GOALS PREVENTED

Rank	Player	Club(s)	Min. Played^	G-xG
1.	**Matt Turner***	**New England**	**12,120**	**-35.35**
2.	Stefan Frei*	SEA/TOR	34,416	-21.77
3.	Nick Rimando	Real Salt Lake	18,976	-19.69
4.	Steve Clark	4 Teams	27,516	-19.19
5.	Brad Stuver*	ATX/CLB/NYC	18,752	-16.55

** Active MLS Player*
^Min. Played includes stoppage time

Turner's heroics in goal have once again been a driving a force behind the Revolution's success, ranking second in MLS this season in goals prevented.

2026 MLS LEADERS: GOALS PREVENTED

Rank	Player	Club	G-xG
1.	Brad Stuver	Austin	-5.76
2.	**Matt Turner**	**New England**	**-5.37**
3.	Andrew Thomas	Seattle	-4.48

Turner is well on pace to beat his previous career high of 8.47 goals prevented, set in 2019. He is also eyeing former Revolution goalkeeper Djordje Petrović's all-time single season record of 10.75 goals prevented in 2022.

REVOLUTION HISTORY: GOALS PREVENTED, SINGLE SEASON

Rank	Player	Season	G-xG
1.	Djordje Petrović	2022	-10.75*
2.	Matt Turner	2019	-8.47
3.	Matt Turner	2020	-8.37

** MLS Single Season Record*

TURNER STAKES HIS CASE FOR THE WORLD CUP

U.S. international goalkeeper **Matt Turner** is having a stellar season, earning back-to-back selections to the MLS Team of the Matchday on April 22 and April 25, putting in eight- and nine-save efforts, respectively. Turner's 51 saves this season rank fifth leaguewide, while his 75.0 save percentage is also top five in MLS and second best among all Eastern Conference goalkeepers.

2026 MLS LEADERS: SAVE PERCENTAGE

Rank	Player	Club	SV%
1.	Andrew Thomas	Seattle	82.0
2.	Brian Schwake	Nashville	78.4
3.	**Matt Turner**	**New England**	**75.0**
T-4.	Hugo Lloris	LAFC	73.3
T-4.	James Pantemis	Portland	73.3
6.	Daniel	San Jose	72.7
7.	Kristijan Kahlina	Charlotte	72.4
8.	Brad Stuver	Austin	71.6
9.	Yohei Takaoka	Vancouver	71.0
10.	J.T. Marcinkowski	LA Galaxy	70.8

In advanced metrics, Turner is once again pacing the league with his goals prevented totals - on pace for a single-season MLS record. Turner's value extends far beyond his shot-stopping ability. Per American Soccer Analysis, Turner is the all-time MLS leader in overall goals added since the statistic has been tracked (2013).

MLS LEADERS SINCE 2013 (GOALKEEPERS): GOALS ADDED

Rank	Player	Club	G+
1.	**Matt Turner**	**New England**	**41.55**
2.	Stefan Frei	SEA/TOR	35.42
3.	Nick Rimando	Real Salt Lake	29.09
4.	Steve Clark	Four Teams	28.04
5.	Brad Stuver	ATX/CLB/NYC	27.56

Goals added (g+) measures a player's total on-ball contribution in attack and defense. It does this by calculating how much each touch changes their team's chances of scoring and conceding across two possessions. Just like goals added rewards players for improving their team's situation in possession, it also rewards defensive actions that break up opposing teams' possessions.

Because goals added values every touch in the same way, it can compare different kinds of actions. And because that impact is measured in goals, it paints a picture of how much the player's touches helped their team's chances of winning. This season, Turner ranks second among all MLS goalkeepers in goals added.

2026 MLS LEADERS (GOALKEEPERS): GOALS ADDED

Rank	Player	Club	G+
1.	Brad Stuver	Austin	5.86
2.	**Matt Turner**	**New England**	**5.30**
3.	Rafael Cabral	Real Salt Lake	4.67
4.	Daniel	San Jose	4.57
5.	James Pantemis	Portland	4.39
6.	Andrew Thomas	Seattle	4.28
7.	Chris Brady	Chicago	4.22
8.	Brian Schwake	Nashville	4.15
9.	Yohei Takaoka	Vancouver	3.68
10.	Duran Ferree	San Diego	0.96
11.	J.T. Marcinkowski	LA Galaxy	0.89
12.	Hugo Lloris	LAFC	0.72
13.	Patrick Schulte	Columbus	0.14
14.	Drake Callender	Minnesota	-0.23
15.	Michael Collodi	FC Dallas	-0.62
16.	Sean Johnson	D.C. United	-0.68
17.	Roman Bürki	St. Louis	-1.03
18.	Lucas Hoyos	Atlanta	-1.04
19.	Matt Freese	New York City	-1.08
20.	Roman Celentano	Cincinnati	-1.86

**Minimum 500 Minutes Played*

TEAM NOTES

GO DIEGO GO: FAGUNDEZ RETURNS TO REVS

After five seasons away from club, veteran forward/winger **Diego Fagundez** officially returned to New England on March 13. Fagundez, who spent the first 10 seasons of his MLS career as the Revolution's first Homegrown Player signing, made an immediate impact with an assist off the bench in a 6-1 rout over FC Cincinnati on March 15.

A 16-year veteran in MLS, Fagundez has netted 79 goals along with 80 assists over 429 regular season appearances, 10th most on the MLS all-time list, between New England, Austin FC (2021-2023), and the LA Galaxy (2023-2025). His appearance and goal totals are both fourth among all active players, while his 159 goal contributions are the most in MLS today and the 15th most all-time.

ACTIVE MLS LEADERS: MOST GOAL CONTRIBUTIONS (REG. SEASON)

Rank	Player	Club(s)	GC
1.	**Diego Fagundez**	**NE/LA/ATX**	**159**
2.	Hany Mukhtar	Nashville	146
3.	Albert Rusnak	SEA/RSL	143
4.	**Carles Gil**	**New England**	**141**
5.	Cristian Espinoza	NSH/SJ	126

ACTIVE MLS LEADERS: MOST APPEARANCES (REG. SEASON)

Rank	Player	Club(s)	Apps.
1.	Sean Johnson	4 Teams	441
2.	Diego Chara	Portland	435
3.	Stefan Frei	SEA/TOR	433
4.	**Diego Fagundez**	**NE/LA/ATX**	**430**
5.	Wil Trapp	MIN/MIA/CLB	364

**Per Elias Sports Bureau*

Last year, he became the youngest player to record 300 MLS starts and also the eighth player in league history to reach the 75-goal, 75-assist mark. He is now one goal shy of becoming the fourth member of the league's 80-80 club.

MLS HISTORY: PLAYERS WITH 75G & 75A IN REG. SEASON

Player	Club(s)	Goals	Assists
Landon Donovan	LA/SJ	145	136
Jaime Moreno	DC/NY	133	102
Dwayne De Rosario	5 Teams	104	77
Diego Valeri	Portland	86	91
Preki	KC/MIA	79	112
Diego Fagundez	**NE/LA/ATX**	**79**	**80**
Luciano Acosta	DAL/CIN/DC	77	98
Steve Ralston	NE/TB	76	135

**Per Elias Sports Bureau*

US YOUTH INT'L F MARCOS ZAMBRANO MAKES MLS DEBUT

The New England Revolution acquired forward **Marcos Zambrano** on loan from Real Salt Lake through Dec. 31, 2026, in exchange for New England's natural third-round selection in the 2027 MLS SuperDraft. The U.S. Youth international made his much-anticipated MLS debut on May 13 against Nashville SC, coming off the bench for 12 minutes in the second half.

Zambrano, 21, made his first two appearances for the Revolution in Lamar Hunt U.S. Open Cup action. The U.S. Youth international debuted on April 14, before scoring the first senior goal of his careeron April 29 against Orlando City SC.

Zambrano spent two-and-a-half seasons overseas with Portuguese clubs Benfica B and Vitória Guimarães B. The forward reunites with Revolution Head Coach Marko Mitrović, having played under New England's manager at the 2025 FIFA U-20 World Cup in Chile. Zambrano appeared in all five tournament matches last fall, tallying one goal. Overall, Zambrano owns 27 youth caps for the United States Under-19 and Under-20 sides, scoring eight goals. Zambrano previously featured for his native Ecuador at the U-15 and U-17 levels.

FOFANA, CEBALLOS A FORMIDABLE CENTER BACK DUO

New England's center back duo of Colombian **Brayan Ceballos** and Mali international **Mamadou Fofana** both returned to action for their season debuts on Feb. 28 at Red Bull New York. The duo formed a steady presence along the Revs' backline in 2025 combining for 59 starts. Ceballos was voted 2025 Revolution Defender of the Year by the local media for his efforts over a strong debut campaign.

Fofana scored his first Revolution goal on April 4 against CF Montreal, just the second goal of his professional career. On April 22, Fofana sparked the Revs backline with a season-high eight clearances to help preserve a 2-1 victory at Atlanta. His goal-line clearance to save a goal on May 9 vs. Philadelphia earned him a third seclection to MLS Team of the Matchday this season. Fofana has also paired with U.S. youth international **Ethan Kohler**, who has started five straight matches at center back in place of an injured Ceballos. To date this season, Fofana ranks tied for second in MLS with 38 clearances.

2026 MLS LEADERS: CLEARANCES

Rank	Player	Club	Clr
1.	Finn Surman	Portland	49
T-2.	**Mamadou Fofana**	**New England**	**38**
T-2.	Kye Rowles	D.C. United	38
4.	Nkosi Tafari	Los Angeles FC	31
5.	Morris Duggan	Minnesota	30

In the Revs' home opener, Ceballos powered New England to a 6-1 victory with two goals and a strong defensive showing. Ceballos headed home a pair of crosses off set pieces. Ceballos is the third Revs defender to tally a multi-goal game, and is tied for the third-most goals by a defender in 2026.

REVOLUTION HISTORY: MULTI-GOAL GAMES BY DEFENDER

Player	Date	Opponent
Ted Chronopoulos	August 4, 2001	vs. Dallas Burn
Ilay Feingold	May 31, 2025	at CF Montreal
Brayan Ceballos	**March 15, 2026**	**vs. FC Cincinnati**

LUCA LANGONI AMONG MLS ASSISTS LEADERS

On May 2, Revolution forward/winger **Luca Langoni** recently made his 50th Revolution appearance in all competitions since joining the club in a record transfer from Argentinian side Boca Juniors. The 24-year-old scored a second-half equalizer, his second of the campaign, on May 9 vs. Philadelphia, and owns a team-high eight goal contributions this year. His six helpers rank tied for eighth in MLS this season.

2026 MLS LEADERS: ASSISTS

Rank	Player	Club	A
1.	Son Heung-Min	Los Angeles FC	8
T-2.	Niko Tsakiris	San Jose	7
T-2.	Sebastian Berhalter	Vancouver	7
T-2.	Telasco Segovia	Inter Miami	7
T-2.	Rodrigo De Paul	Inter Miami	7
T-2.	Anders Dreyer	San Diego	7
T-2.	Cristian Espinoza	Nashville	7
T-8.	**Luca Langoni**	**New England**	**6**
T-8.	Maxi Moralez	New York City	6
T-8.	Facundo Torres	Austin	6
T-8.	Iván Angulo	Orlando	6

Langoni showed off his set piece prowess in a record-breaking 6-1 victory over FC Cincinnati on March 15. Langoni's three assists were an MLS single-game career high for the New England U22 signing. Langoni joined Lee Nguyen as the only two New England players in club history to record three assists in a single half.

REVOLUTION HISTORY: 3+ ASSISTS IN A HALF

Player	Date	Result vs. OPP
Lee Nguyen	Sept. 2, 2017	W, 4-0 vs. ORL
Luca Langoni	**March 15, 2026**	**W, 6-1 vs. CIN**

TEAM NOTES

ISRAELI U22 SIGNINGS TURGEMAN & FEINGOLD SHINING IN MLS

New England Revolution forward **Dor Turgeman** has quickly established himself as one of the league's top attacking threats. The Israel international now owns eight goal contributions in 14 MLS appearances. Turgeman became just the fourth Revolution player to tally goals in each of his first three home appearances for the club, and the first to do so since **Taylor Twellman** in 2002.

REVOLUTION HISTORY:
GOALS IN CONSECUTIVE HOME MATCHES TO BEGIN MLS CAREER

Games	Player	Year
6	Joe-Max Moore	1996
3	**Dor Turgeman**	**2025-26**
3	Catê	2001
3	Taylor Twellman	2002

Israeli defender **Ilay Feingold** appeared in the first eight contests of 2026 for New England. Feingold tallied his first assist of the season, a game winner, on March 15 against FC Cincinnati. In the next match, Feingold opened his account for the season with a goal at St. Louis CITY SC on March 21. It was the second time in his MLS career he found the scoresheet in back-to-back matches. Last season, Feingold became just the second Revs defender to tally a multi-goal game. Feingold had three goal contributions on May 31, the third-youngest player to do so in club history, behind **Diego Fagundez** who did so twice at age 18.

REVOLUTION HISTORY: YOUNGEST WITH 3+ GOAL CONT., GAME

Player	Date	Age (Y&D)
Diego Fagundez	June 2, 2013	18 years, 108 days
Diego Fagundez	August 25, 2013	18 years, 192 days
Ilay Feingold	**May 31, 2025**	**20 years, 281 days**

RISING STARS: REVS LADEN WITH U.S. YOUTH INTERNATIONALS

New England's offseason acquisitions brought in a fresh crop of young, experienced talent. U22 midfielder **Brooklyn Raines** has four seasons in MLS to his credit. Raines, along with defender **Ethan Kohler**, have all seen action at the youth international level for the United States.

New England also acquired forward **Marcos Zambrano** on loan from Real Salt Lake through Dec. 31, 2026. Zambrano, 21, made his first two appearances for the Revolution in Lamar Hunt U.S. Open Cup action. The U.S. Youth international debuted on April 14, before scoring his first senior goal on April 29 against Orlando City SC.

Kohler, Raines, Homegrown defender **Peyton Miller**, and New England's most recent acquisition Zambrano were all part of **Marko Mitrović's** roster at the 2025 FIFA U-20 World Cup. Several more Revs have earned youth international caps throughout their careers.

REVOLUTION PLAYERS WITH U.S. YOUTH INT'L CAPS

Player	National Team	Caps	Goals
Eric Klein	United States U-20	2	0
Ethan Kohler	United States U-19	5	0
	United States U-20	14	1
	United States U-21	4	0
Peyton Miller	United States U-16	3	1
	United States U-17	7	0
	United States U-20	10	0
	United States U-21	1	0
Cristiano Oliveira	United States U-17	3	1
	United States U-18	3	0
Brooklyn Raines	United States U-19	4	0
	United States U-20	18	2
	United States U-21	4	0
Griffin Yow	United States U-17	12	7
	United States U-23	7	1
Marcos Zambrano	United States U-19	10	2
	United States U-20	17	6

ANDREW FARRELL RE-SIGNS FOR RECORD 14TH SEASON

The New England Revolution re-signed veteran defender **Andrew Farrell** to a one-year player professional development contract for the 2026 season. Farrell returned for his club-record 14th MLS season, starting in New England's 2026 season opener at Nashville SC.

Farrell ranks as New England's all-time leader in appearances (345), starts (329), and minutes played (29,384) during the regular season. The veteran defender recently scored his first goal since 2018, tallying in the U.S. Open Cup Round of 16. Farrell remains the longest-tenured active player in Boston professional sports, and one of four players from the 2013 MLS SuperDraft still playing in the league.

BOSTON SPORTS: LONGEST-TENURED PRO ATHLETES

Rank	Player	Team	Debut
1.	**Andrew Farrell**	**Revolution**	**March 2013**
2.	David Pastrnak	Bruins	Nov. 2014
3.	Jaylen Brown	Celtics	Oct. 2016
4.	Charlie McAvoy	Bruins	April 2017
5.	Jayson Tatum	Celtics	Oct. 2017

**Tenure with Boston teams only*

MARKO MITROVIC OFF AND RUNNING IN MLS

New England Revolution Head Coach **Marko Mitrović** has made an immediate impact in his first year on the sideline. Aside from serving as a positive influence, Mitrović has been instrumental in steadying the ship while also developing a young crop talent and generating results in a competitive Eastern Conference.

The Revolution currently occupy third place in the Eastern Conference table, with Mitrović guiding the club to a 7-4-1 start and 22 points. The manager matched the best 11-game start by a Revolution coach in club history with a victory on Saturday, May 9 against the Philadelphia Union, and his seven victories also equaled the club record.

REVOLUTION HISTORY:
BEST 12-GAME START BY A FIRST-YEAR HEAD COACH

Rank	Coach	Season(s)	Record	Pts.
1.	Bruce Arena	2019	7-1-4	25
2.	**Marko Mitrović**	**2026**	**7-4-1**	**22**
3.	Thomas Rongen	1997	8-4	20
4.	Fernando Clavijo	2000	5-3-4	19
5.	Brad Friedel	2018	5-4-3	18
6.	Steve Nicol	2002-03	4-6-2	14
7.	Jay Heaps	2012	4-7-1	13
8.	Walter Zenga	1998	4-8	10
9.	Frank Stapleton	1996	5-7	9
10.	Caleb Porter	2024	2-9-1	7

RAMPANT REVS MATCH GOAL SCORING RECORD

Donning the 'Independence Day' kit for the first time, New England provided the fireworks to open its 2026 home slate with a 6-1 thumping of FC Cincinnati on March 15. The Revolution saw five different goal-scorers find the back of the net, matching the most goals scored and largest margin of victory in an MLS fixture. The victory marked the first time in 22 seasons that New England tallied six goals in a single game.

REVOLUTION HISTORY: LARGEST MARGIN OF VICTORY

Date	Score	Opponent
Sept. 18, 2004	6-1	Colorado Rapids
March 15, 2026	**6-1**	**FC Cincinnati**

**MLS Regular Season Only*

The result gave New England its first victory when allowing the opening goal since a 2-1 win over Philadelphia Union on Oct. 21, 2023. Additionally, New England's four headed goals were the most in a single MLS match since Red Bull New York did so on May 21, 2016.

THE GLOBAL GAME

The New England Revolution boast a diverse roster of players hailing from 11 different countries, with ties to many more. While English and Spanish are the predominant languages among the squad, New England's roster is loaded with multilingual players. In addition to the primary two tongues, here are several other languages you might hear:

ALUR · BAMBARA · FRENCH · GERMAN
HAUSA · HEBREW · ITALIAN · PORTUGUESE

NATIONAL TEAM CALL-UP TRACKER

OCTOBER

PLAYER	COUNTRY	COMPETITION
Allan Oyirwoth	Uganda	FIFA World Cup Qualifying
Dor Turgeman	Israel	FIFA World Cup Qualifying
Alhassan Yusuf	Nigeria	FIFA World Cup Qualifying
Mamadou Fofana	Mali	FIFA World Cup Qualifying
Matt Turner	United States	International Friendlies
Leo Campana	Ecuador	International Friendlies
Eric Klein	*U.S. U-20*	*Training Camp (Spain)*

NOVEMBER

PLAYER	COUNTRY	COMPETITION
Dor Turgeman	Israel	FIFA World Cup Qualifying
Alhassan Yusuf	Nigeria	FIFA World Cup Qualifying
Allan Oyirwoth	Uganda	International Friendlies
Mamadou Fofana	Mali	International Friendlies
Leo Campana	Ecuador	International Friendlies
Peyton Miller	*U.S. U-21*	*Training Camp (Europe)*
Ethan Kohler	*U.S. U-21*	*Training Camp (Europe)*
Brooklyn Raines	*U.S. U-21*	*Training Camp (Europe)*
Eric Klein	*U.S. U-20*	*Training Camp (Costa Rica)*

DECEMBER

PLAYER	COUNTRY	COMPETITION
Mamadou Fofana	Mali	2026 Africa Cup of Nations

JANUARY

PLAYER	COUNTRY	COMPETITION
J.D. Gunn	Panama	International Friendlies

MARCH

PLAYER	COUNTRY	COMPETITION
Matt Turner	United States	International Friendlies
Dor Turgeman	Israel	International Friendly
Ethan Kohler	*U.S. U-21*	*Training Camp (S. Korea)*
Brooklyn Raines	*U.S. U-21*	*Training Camp (S. Korea)*
Eric Klein	*U.S. U-20*	*Training Camp (Argentina)*
Cristiano Oliveira	*U.S. U-18*	*Tournament (Portugal)*

INTERNATIONAL REGISTER

UNITED STATES	CAPS	G/CS
Matt Polster	1	0
Matt Turner	53	27
Jackson Yueill	16	0

ECUADOR	CAPS	GOALS
Leonardo Campana	20	1

ISRAEL	CAPS	GOALS
Ilay Feingold	2	0
Dor Turgeman	17	2

MALI	CAPS	GOALS
Mamadou Fofana	50	2

NIGERIA	CAPS	GOALS
Alhassan Yusuf	8	0

PANAMA	CAPS	CS
J.D. Gunn	1	0

UGANDA	CAPS	GOALS
Allan Oyirwoth	4	0

Reflects senior national team appearances as of 5/14/26

FIFA World Cup 26™ will be the largest to date, with 104 matches across three countries featuring 48 teams from around the world. The tournament will be played in 16 Host Cities across the United States, Canada and Mexico, marking the fourth FIFA World Cup™ to be played on American soil and the second men's edition of the tournament ('94) hosted in the United States in addition to two FIFA Women's World Cups ('99 and '03).

The event will see Boston Stadium (Gillette Stadium) serve as the venue for five matches in FIFA World Cup 26™ group stage on June 13 (Saturday), June 16 (Tuesday), June 19 (Friday), June 23 (Tuesday), and June 26 (Friday). Boston will also host two matches in the knockout rounds, with one match each in the Round of 32 on June 29 (Monday), and Quarterfinal Round on July 9 (Thursday).

GROUP STAGE

JUNE 13 · 9:00 P.M. ET
GROUP C

JUNE 16 · 6:00 P.M. ET
GROUP I

JUNE 19 · 6:00 P.M. ET
GROUP C

JUNE 23 · 4:00 P.M. ET
GROUP L

JUNE 26 · 3:00 P.M. ET
GROUP I

KNOCKOUT STAGE

JUNE 29 · 4:30 P.M. ET
ROUND OF 32

Winner Group E — 3rd Place Group A/B/C/D/F

JULY 9 · 4:00 P.M. ET
QUARTERFINAL

Winner Match 89 — Winner Match 90

NEW ENGLAND REVOLUTION II

New England Revolution II, a player-development focused team competing in MLS NEXT Pro, has embarked on its seventh season in 2026. The addition of a second professional team has helped elevate the player development process by providing a fully defined pathway from the Academy to the professional ranks, facilitating growth through higher-level competition and a professional structure.

Launched in 2022 by Major League Soccer, MLS NEXT Pro is a professional men's soccer league in the United States and Canada that completes the pro player pathway from MLS NEXT to MLS first teams. The league continues to grow the game through innovation and inclusion, bringing professional soccer to new communities and creating opportunities both on and off the field. MLS NEXT Pro is playing its fifth season in 2026 with 30 teams.

2026 REVOLUTION II SCHEDULE

DATE	OPPONENT	TIME/RESULT
Sun., March 1	ATLANTA UNITED 2	T, 1(4)-1(3)
Sun., March 8	TORONTO FC II	T, 0(7)-0(6)
Sun., March 15	FC CINCINNATI 2	W, 2-1
Sun., March 22	**CT UNITED FC**	**W, 2-0**
Sun., April 12	RED BULL NEW YORK II	L, 1-2
Sat., April 18	at Columbus Crew 2	L, 1-2
Sun., May 3	**at CT United FC**	**T, 0(5)-0(6)**
Sun., May 10	**NEW YORK CITY FC II**	**W, 3-2**
Wed., May 13	**at Philadelphia Union II**	**W, 1-0**
Sun., May 17	***ORLANDO CITY B***	***2:00 p.m. ET***
Fri. May 22	at Crown Legacy FC	7:00 p.m. ET
Sun., June 7	at FC Cincinnati 2	7:00 p.m. ET
Sun., June 14	RED BULL NEW YORK II	7:00 p.m. ET
Sun., June 21	CHICAGO FIRE FC II	7:00 p.m. ET
Sun., June 28	at Toronto FC II	3:00 p.m. ET
Sun., July 5	PHILADELPHIA UNION II	7:00 p.m. ET
Wed., July 15	COLUMBUS CREW 2	7:00 p.m. ET
Thu., July 23	NEW YORK CITY FC II	11:00 a.m. ET
Sun., July 26	at FC Cincinnati 2	6:00 p.m. ET
Sun., Aug. 2	Red Bull New York II	5:00 p.m. ET
Sat., Aug. 8	at CT United FC	7:00 p.m. ET
Sun., Aug. 16	PHILADELPHIA UNION II	7:00 p.m. ET
Wed., Aug. 19	at Inter Miami CF II	7:00 p.m. ET
Sat., Aug. 22	NEW YORK CITY FC II	5:00 p.m. ET
Sun., Aug. 30	HUNTSVILLE CITY FC	7:00 p.m. ET
Fri., Sept. 4	at Carolina Core FC	6:30 p.m. ET
Fri., Sept. 13	at Columbus Crew 2	6:00 p.m. ET
Sun., Sept. 20	at Toronto FC II	2:00 p.m. ET

*• *All home matches will be played at Bryant University's Beirne Stadium, except for the July 23 match against NYCFC II at Gillette Stadium.*

REVOLUTION PRO PATHWAY PIPELINE

NAME	YEAR SIGNED PRO	HOMETOWN
Diego Fagundez	***2010***	***Leominster, Mass.***
Scott Caldwell	*2012*	*Braintree, Mass.*
Zachary Herivaux	*2015*	*Brookline, Mass.*
Isaac Angking	*2018*	*Providence, R.I.*
Nicolas Firmino	*2018*	*Somerville, Mass.*
Justin Rennicks	*2019*	*South Hamilton, Mass.*
Damian Rivera	*2019*	*Cranston, R.I.*
Collin Verfurth	2020	Ashburn, Va.
Jon Bell	2021	Silver Spring, Md.
Maciel	2021	Rio de Janeiro, Brazil
Noel Buck	*2022*	*Arlington, Mass.*
Ryan Spaulding	2022	Cary, N.C.
Esmir Bajraktarević	*2022*	*Appleton, Wisc.*
Ben Reveno	2022	San Jose, Calif.
Jack Panayotou	***2023***	***Cambridge, Mass.***
Santiago Suarez	**2023**	**Rocklin, Calif.**
Malcolm Fry	***2023***	***Groton, Mass.***
Peyton Miller	***2023***	***Unionville, Conn.***
Keegan Hughes	**2024**	**Heath, Ohio**
Damario McIntosh	***2024***	***Newark, Calif.***
Eric Klein	***2024***	***Manheim, Penn.***
Cristiano Oliveira	***2025***	***Somerville, Mass.***

Italicized* players developed in the Revolution Academy and ascended to the MLS roster via Homegrown Player contracts. **Bolded players are signed to the 2026 Revolution MLS roster.

PRO PATHWAY BY THE NUMBERS

8 HOMEGROWN PLAYERS CURRENTLY ON REVOLUTION MLS ROSTER

REVS ACADEMY PLAYERS HAVE SIGNED MLS NEXT PRO CONTRACTS **16**

HOMEGROWN PLAYERS HAVE SIGNED MLS CONTRACTS **16**

17 REVS ACADEMY PLAYERS CURRENTLY LIVE IN RESIDENCY PROGRAM

22 PRO PATHWAY PLAYERS HAVE SIGNED MLS CONTRACTS

REVS ACADEMY PLAYERS HAVE MADE PRO DEBUTS WITH REVS II **53**

HOW THE TEAM WAS BUILT

YEAR	SUPERDRAFT	TRADE/LOAN	OFF-SEASON SIGNING	IN-SEASON SIGNING
2013	Andrew Farrell (R1)			
2019			Carles Gil (DP)	
2020				Matt Polster
2023			Jack Panayotou (HGP)	Tiago Suarez (HGP) Peyton Miller (HGP)
2024		Will Sands	Malcolm Fry (HGP)	Luca Langoni (U22) Alhassan Yusuf
2025	Donovan Parisian (R1)	Leo Campana Matt Turner	Mamadou Fofana Brayan Ceballos Jackson Yueill Tanner Beason Allan Oyirwoth Damario McIntosh (HGP) Ilay Feingold (U22)	Keegan Hughes Eric Klein (HGP) Dor Turgeman (U22)
2026		Brooklyn Raines (U22) Marcos Zambrano	Ethan Kohler Cristiano Oliveira (HGP) Griffin Yow J.D. Gunn	Diego Fagundez

2026 MLS REGULAR SEASON RECORD WHEN...

	STARTED			CAME ON AS A SUB			SCORED A GOAL			RECORDED AN ASSIST		
	OVERALL	HOME	AWAY	OVERALL	HOME	AWAY	OVERALL	HOME	AWAY	OVERALL	HOME	AWAY
Beason	0-0-0	0-0-0	0-0-0	2-1-1	2-0-0	0-1-1	0-0-0	0-0-0	0-0-0	0-1-0	0-0-0	0-1-0
Campana	0-1-0	0-0-0	0-1-0	0-1-0	0-0-0	0-1-0	0-1-0	0-0-0	0-1-0	0-0-0	0-0-0	0-0-0
Ceballos	4-2-0	4-0-0	0-2-0	0-0-0	0-0-0	0-0-0	1-0-0	1-0-0	0-0-0	0-0-0	0-0-0	0-0-0
Fagundez	0-0-0	0-0-0	0-0-0	5-2-1	4-1-0	1-1-1	0-0-0	0-0-0	0-0-0	1-0-0	1-0-0	0-0-0
Farrell	0-1-0	0-0-0	0-1-0	0-0-0	0-0-0	0-0-0	0-0-0	0-0-0	0-0-0	0-0-0	0-0-0	0-0-0
Feingold	5-2-1	4-0-0	1-2-1	0-1-0	0-0-0	0-1-0	0-1-0	0-0-0	0-1-0	1-0-0	1-0-0	0-0-0
Fofana	7-3-1	6-1-0	1-2-1	0-0-0	0-0-0	0-0-0	1-0-0	1-0-0	0-0-0	0-0-0	0-0-0	0-0-0
Fry	0-0-0	0-0-0	0-0-0	1-3-0	1-1-0	0-2-0	0-0-0	0-0-0	0-0-0	0-0-0	0-0-0	0-0-0
Gil	7-4-1	6-1-0	1-3-1	0-0-0	0-0-0	0-0-0	3-0-1	3-0-0	0-0-1	2-2-0	1-0-0	1-2-0
Gunn	0-0-0	0-0-0	0-0-0	0-0-0	0-0-0	0-0-0	0-0-0	0-0-0	0-0-0	0-0-0	0-0-0	0-0-0
Hughes	0-1-0	0-0-0	0-1-0	0-0-0	0-0-0	0-0-0	0-0-0	0-0-0	0-0-0	0-0-0	0-0-0	0-0-0
Klein	0-0-0	0-0-0	0-0-0	3-1-0	2-1-0	1-0-0	0-0-0	0-0-0	0-0-0	0-0-0	0-0-0	0-0-0
Kohler	4-2-1	3-1-0	1-1-1	1-0-0	1-0-0	0-0-0	0-0-0	0-0-0	0-0-0	0-0-0	0-0-0	0-0-0
Langoni	7-2-0	6-0-0	1-2-0	0-1-1	0-0-0	0-1-1	2-0-0	2-0-0	0-0-0	3-1-0	3-0-0	0-1-0
McIntosh	0-0-0	0-0-0	0-0-0	0-0-0	0-0-0	0-0-0	0-0-0	0-0-0	0-0-0	0-0-0	0-0-0	0-0-0
Miller	2-1-1	2-1-0	0-0-1	5-1-0	4-0-0	1-1-0	3-0-0	2-0-0	1-0-0	0-0-0	0-0-0	0-0-0
Oliveira	0-0-0	0-0-0	0-0-0	0-0-0	0-0-0	0-0-0	0-0-0	0-0-0	0-0-0	0-0-0	0-0-0	0-0-0
Oyirwoth	0-0-0	0-0-0	0-0-0	0-0-0	0-0-0	0-0-0	0-0-0	0-0-0	0-0-0	0-0-0	0-0-0	0-0-0
Panayotou	0-0-0	0-0-0	0-0-0	0-0-0	0-0-0	0-0-0	0-0-0	0-0-0	0-0-0	0-0-0	0-0-0	0-0-0
Parisian	0-0-0	0-0-0	0-0-0	0-0-0	0-0-0	0-0-0	0-0-0	0-0-0	0-0-0	0-0-0	0-0-0	0-0-0
Polster	2-4-0	2-1-0	0-3-0	1-0-0	1-0-0	0-0-0	0-0-0	0-0-0	0-0-0	0-0-0	0-0-0	0-0-0
Raines	7-4-1	6-1-0	1-3-1	0-0-0	0-0-0	0-0-0	0-0-0	0-0-0	0-0-0	0-0-0	0-0-0	0-0-0
Sands	7-4-1	6-1-0	1-3-1	0-0-0	0-0-0	0-0-0	1-0-0	0-0-0	1-0-0	1-0-0	1-0-0	0-0-0
Suarez	0-0-0	0-0-0	0-0-0	0-0-0	0-0-0	0-0-0	0-0-0	0-0-0	0-0-0	0-0-0	0-0-0	0-0-0
Turgeman	7-4-1	6-1-0	1-3-1	0-0-0	0-0-0	0-0-0	2-0-0	2-0-0	0-0-0	2-0-0	2-0-0	0-0-0
Turner	7-4-1	6-1-0	1-3-1	0-0-0	0-0-0	0-0-0	0-0-0	0-0-0	0-0-0	0-0-0	0-0-0	0-0-0
Yow	4-3-1	3-1-0	1-2-1	2-1-0	2-0-0	0-1-0	1-0-0	1-0-0	0-0-0	0-0-0	0-0-0	0-0-0
Yueill	1-0-0	1-0-0	0-0-0	2-3-1	2-1-0	0-2-1	0-0-0	0-0-0	0-0-0	0-0-0	0-0-0	0-0-0
Yusuf	6-2-1	5-1-0	1-1-1	1-2-0	1-0-0	0-2-0	1-0-0	1-0-0	0-0-0	1-0-0	1-0-0	0-0-0
Zambrano	0-0-0	0-0-0	0-0-0	0-1-0	0-1-0	0-0-0	0-0-0	0-0-0	0-0-0	0-0-0	0-0-0	0-0-0

NEW ENGLAND REVOLUTION vs MINNESOTA UNITED FC: SATURDAY, MAY 16, 2026

2026 MLS GAME-BY-GAME PARTICIPATION CHART

	2/21 AT NSH	2/28 AT RBNY	3/15 VS CIN	3/21 AT STL	4/4 VS MTL	4/11 VS DC	4/18 VS CLB	4/22 AT ATL	4/25 AT MIA	5/2 VS CLT	5/9 VS PHI	5/13 VS NSH	5/16 VS MIN	5/23 AT CLT	7/22 VS TOR	7/25 VS ATL	8/1 AT MTL
Beason	SUB-45 (1)	DNP	DNP	DNP	DNP	DNP	DNP	DNP	SUB-4 (3)	SUB-1 (3)	SUB-1 (3)	DNP					
Campana	ST-90	INJ	INJ	SUB-19 (2) (5)	INJ	INJ	INJ	INJ	INJ	INJ	INJ	INJ					
Ceballos	INJ	CB-90	CB-90	CB-90	CB-90	CB-90	CB-17 (1)	INJ	INJ	INJ	DNP	DNP					
Fagundez	-	-	SUB-2 (4)	SUB-17 (4)	DNP	DNP	SUB-4 (2)	SUB-30 (1)	SUB-1 (4)	SUB-5 (1)	SUB-27 (1)	SUB-21 (1)					
Farrell	CB-90	DNP	INJ	INJ	INJ	DNP	DNP	DNP	DNP	DNP	DNP	DNP					
Feingold	SUB-8 (4)	RB-90	RB-73 (1)	RB-90	RB-90	RB-90	RB-90	RB-90	RB-45 (1)	INJ	INJ	INJ					
Fofana	UNAV	CB-90	CB-90	CB-90	CB-90	CB-90	CB-90	CB-90	CB-90	CB-90	CB-90	CB-90					
Fry	SUB-22 (3)	SUB-8 (3)	DNP	UNAV	UNAV	UNAV	UNAV	DNP	UNAV	SUB-1 (2)	DNP	SUB-12 (2)					
Gil	AM-90	AM-90	AM-88 (4)	AM-90	AM-90	AM-90	AM-90	AM-90	AM-90	AM-90	AM-90	AM-85 (5)					
Gunn	UNAV	UNAV	UNAV	DNP	UNAV	UNAV	DNP	UNAV	UNAV	UNAV	UNAV	UNAV					
Hughes	CB-82 (4)	DNP	DNP	DNP	LOAN	LOAN	LOAN	LOAN	LOAN	LOAN	LOAN	LOAN					
Klein	DNP	UNAV	UNAV	UNAV	DNP	SUB-1 (3)	SUB-1 (3)	SUB-2 (3)	DNP	DNP	UNAV	SUB-5 (5)					
Kohler	RB-90	INJ	SUB-17 (1)	DNP	DNP	DNP	CM-90	CB-90	CB-90	CB-90	CB-90	CB-90					
Langoni	SUB-29 (2)	RW-64 (2)	RW-73 (2)	RW-59 (1)	RW-85 (3)	RW-72 (2)	RW-88 (2)	RW-66 (2)	SUB-45 (1)	RW-85 (1)	RW-79 (2)	INJ					
McIntosh	UNAV	UNAV	UNAV	UNAV	UNAV	UNAV	UNAV	UNAV	UNAV	UNAV	UNAV	UNAV					
Miller	INJ	INJ	SUB-4 (3)	SUB-17 (3)	SUB-27 (2)	SUB-30 (1) (3)	SUB-73 (1)	SUB-24 (2)	LW-90	LB-90	LB-90	LB-90					
Oliveira	UNAV	UNAV	UNAV	UNAV	UNAV	UNAV	DNP	DNP	DNP	DNP	UNAV	UNAV					
Oyirwoth	LOAN	LOAN	LOAN	LOAN	LOAN	LOAN	LOAN	LOAN	LOAN	LOAN	LOAN	LOAN					
Panayotou	LOAN	LOAN	LOAN	LOAN	LOAN	LOAN	LOAN	LOAN	LOAN	LOAN	LOAN	LOAN					
Parisian	DNP	DNP	DNP	UNAV	DNP	DNP	UNAV	DNP	DNP	DNP	DNP	DNP					
Polster	CM-82 (5)	CM-64 (1)	CM-86 (3)	CM-90	CM-39 (1)	INJ	INJ	INJ	INJ	INJ	SUB-11 (2)	CM-69 (1)					
Raines	CM-90	CM-82 (3)	CM-90	CM-73 (4)	CM-90	CM-90	CM-90	CM-90	CM-90	CM-90	CM-90	CM-85 (4)					
Sands	LB-45 (1)	LB-90	LB-90	LB-73 (3)	LB-90	LB-90	LB-90	LB-90	LB-90	RB-90	RB-90	RB-90					
Suarez	LOAN	LOAN	LOAN	LOAN	LOAN	LOAN	LOAN	LOAN	LOAN	LOAN	LOAN	LOAN					
Turgeman	RW-61 (2)	ST-90	ST-90	ST-59 (2)	ST-90	ST-90	ST-89 (3)	ST-88 (3)	ST-86 (3)	ST-89 (3)	ST-89 (3)	ST-78 (3)					
Turner	GK-90	GK-90	GK-90	GK-90	GK-90	GK-90	GK-90	GK-90	GK-90	GK-90	GK-90	GK-90					
Yow	LW-68 (3)	LW-82 (4)	SUB-17 (2)	SUB-31 (1)	LW-63 (2)	SUB-18 (2)	DNP	LW-60 (1)	RW-71 (2)	LW-89 (2)	LW-63 (1)	RW-78 (2)					
Yueill	DNP	SUB-26 (1)	SUB-2 (5)	SUB-12 (5)	SUB-5 (3)	CM-60 (1)	INJ	INJ	SUB-19 (2)	DNP	DNP	SUB-5 (4)					
Yusuf	SUB-8 (5)	SUB-26 (2)	LW-88 (5)	LW-90	SUB-51 (1)	LW-90	LW-90	CM-90	CM-90	CM-90	CM-90	LW-90					
Zambrano	-	-	-	-	DNP	DNP	DNP	DNP	DNP	DNP	DNP	SUB-12 (3)					

	8/8 VS HOU	8/15 AT TOR	8/19 AT DC	8/23 VS NYC	8/29 AT CLB	9/5 AT LA	9/9 AT NYC	9/13 AT CHI	9/19 VS ORL	9/26 AT RSL	10/10 VS SEA	10/14 AT CIN	10/17 VS CHI	10/24 AT PHI	10/28 VS RBNY	11/1 VS MIA	11/7 AT ORL
Beason																	
Campana																	
Ceballos																	
Fagundez																	
Farrell																	
Feingold																	
Fofana																	
Fry																	
Gil																	
Gunn																	
Hughes																	
Klein																	
Kohler																	
Langoni																	
McIntosh																	
Miller																	
Oliveira																	
Oyirwoth																	
Panayotou																	
Parisian																	
Polster																	
Raines																	
Sands																	
Suarez																	
Turgeman																	
Turner																	
Yow																	
Yueill																	
Yusuf																	
Zambrano																	

Position-minutes:
started at position-min played

SUB-position - substitute at which position
INJ - injured (DL - Disabled List)

DNP - dressed, but did not play
LOAN - on loan
ILL - Illness

INTL - international duty
UNAV - unavailable for selection
SUSP - suspended

NEW ENGLAND REVOLUTION Vs MINNESOTA UNITED FC: SATURDAY, MAY 16, 2026

2026 MLS GAME-BY-GAME LINEUPS

@ NASHVILLE SC
L, 4-1 February 21, 2026

GK	Turner
LB	Sands (Beason 45')
CB	Hughes (Feingold 82')
CB	Farrell
RB	Kohler
CM	Polster (Yusuf 82')
CM	Raines
LW	Yow (Fry 68')
AM	Carles Gil ©
RW	Turgeman (Langoni 61')
F	Campana 1

@ RED BULL NEW YORK
L, 1-0 February 28, 2026

GK	Turner
LB	Sands
CB	Fofana
CB	Ceballos
RB	Feingold
CM	Raines (Fry 82')
CM	Polster (Yueill 64')
LW	Yow (Da 82')
AM	Carles Gil ©
RW	Langoni (Yusuf 64')
F	Turgeman

VS. FC CINCINNATI
W, 6-1 March 15, 2026

GK	Turner
LB	Sands
CB	Fofana
CB	Ceballos 1, 2
RB	Feingold (Kohler 73')
CM	Polster (Miller 1 86')
CM	Raines
LW	Yusuf 1 (Yueill 88')
AM	Carles Gil ©
RW	Langoni (Yow 1 73')
F	Turgeman 1

@ ST. LOUIS CITY SC
L, 3-1 March 21, 2026

GK	Turner
LB	Sands (Miller 73')
CB	Fofana
CB	Ceballos
RB	Feingold 1
CM	Raines (Fagundez 73')
CM	Polster
LW	Yusuf
AM	Carles Gil ©
RW	Langoni (Yow 59')
F	Turgeman (Campana 59', Yueill 78')

VS. CF MONTREAL
W, 3-0 April 4, 2026

GK	Turner
LB	Sands
CB	Fofana 1
CB	Ceballos
RB	Feingold
CM	Raines
CM	Polster (Yusuf 39')
LW	Yow (Miller 2 63')
AM	Carles Gil ©
RW	Langoni 1 (Yueill 85')
F	Turgeman

VS. D.C. UNITED
W, 1-0 April 11, 2026

GK	Turner
LB	Sands
CB	Fofana
CB	Ceballos
RB	Feingold
CM	Yueill (Miller 60', Klein 90'+1)
CM	Raines
LW	Yusuf 2
AM	Carles Gil ©
RW	Langoni (Yow 72')
ST	Turgeman

VS. COLUMBUS CREW
W, 2-1 April 18, 2026

GK	Turner
LB	Sands
CB	Fofana
CB	Ceballos (Miller 17')
RB	Feingold
CM	Kohler
CM	Raines
LW	Yusuf
AM	Carles Gil © 1
RW	Langoni (Fagundez 88')
ST	Turgeman 2 (Klein 90'+3)

@ ATLANTA UNITED FC
W, 2-1 April 22, 2026

GK	Turner
LB	Sands 1
CB	Fofana
CB	Kohler
RB	Feingold
CM	Yusuf
CM	Raines
LW	Yow (Fagundez 60')
AM	Carles Gil ©
RW	Langoni (Miller 3 66')
ST	Turgeman (Klein 88')

@ INTER MIAMI CF
T, 1-1 April 25, 2026

GK	Turner
LB	Sands
CB	Fofana
CB	Kohler
RB	Feingold (Langoni 45')
CM	Yusuf (Fagundez 89')
CM	Raines
LW	Miller
AM	Carles Gil © 2
RW	Yow (Yueill 71')
ST	Turgeman (Beason 86')

VS. CHARLOTTE FC
W, 1-0 May 2, 2026

GK	Turner
LB	Miller
CB	Kohler
CB	Fofana
RB	Sands
CM	Yusuf
CM	Raines
LW	Yow (Fry 90')
AM	Carles Gil © 3
RW	Langoni (Fagundez 85')
ST	Turgeman (Beason 90'+8)

VS. PHILADELPHIA UNION
W, 2-1 May 9, 2026

GK	Turner
LB	Miller
CB	Kohler
CB	Fofana
RB	Sands
CM	Yusuf
CM	Raines
LW	Yow (Fagundez 63')
AM	Carles Gil © 4
RW	Langoni 2 (Polster 79')
ST	Turgeman (Beason 90'+1)

VS. NASHVILLE SC
L, 3-0 May 13, 2026

GK	Turner
LB	Miller
CB	Fofana
CB	Kohler
RB	Sands
CM	Raines (Yueill 85')
CM	Polster (Fagundez 69')
LW	Yusuf
AM	Carles Gil © (Klein 85')
RW	Yow (Fry 78')
ST	Turgeman (Zambrano 78')

2026 MLS GAME-BY-GAME BOX SCORES

New England Revolution 1 at Nashville SC 4
February 21, 2026 at GEODIS Park (Nashville, Tenn.) Att. 25,044
Scoring - NE - Campana 1 (Gil 1, Beason 1) 47'
NSH - Surridge 1 (Madrigal 1) 5', Surridge 2 (Tagseth 1) 16', Mukhtar 1 (Madrigal 2) 39', Madrigal 1 (Unassisted) 49'

	Shots	Saves	Fouls	Offsides	Corners
NE	4	4	11	0	2
NSH	14	0	16	1	3

New England Revolution 0 at Red Bull New York 1
February 28, 2026 at Sports Illustrated Stadium (Harrison, N.J.) Att. 15,087
Scoring - NE - None.
RBNY - Hall 3 (Mehmeti 2, Dos Santos 1) 53'

	Shots	Saves	Fouls	Offsides	Corners
NE	7	3	19	2	6
RBNY	11	2	15	4	6

New England Revolution 6 vs. FC Cincinnati 1
March 15, 2026 at Gillette Stadium (Foxborough, Mass.) Att. 15,627
Scoring - CIN - Valenzuela 1 (Evander 1) 19'
NE - Ceballos 1 (Langoni 1) 25', Turgeman 1 (Langoni 2, Feingold 1) 31', Ceballos 2 (Langoni 3) 45'+3, Yusuf 1 (Unassisted) 53', Yow 1 (Unassisted) 87', Miller 1 (Turgeman 1, Fagundez 1) 89'

	Shots	Saves	Fouls	Offsides	Corners
CIN	15	3	14	1	3
NE	16	7	15	4	1

New England Revolution 1 at St. Louis CITY SC 3
March 21, 2026 at Energizer Park (St. Louis, Mo.) Att. 22,423
Scoring - NE - Feingold 1 (Langoni 4, Gil 2) 14'
STL - Becher 1 (Edelman 2) 29', Durkin 1 (Santos 1) 45'+3, Hartel 2 (Unassisted) 84'

	Shots	Saves	Fouls	Offsides	Corners
NE	8	3	12	3	3
STL	10	1	11	1	6

New England Revolution 3 vs. CF Montreal 0
April 4, 2026 at Gillette Stadium (Foxborough, Mass.) Att. 19,461
Scoring - MTL - None.
NE - Langoni 1 (Unassisted) 6', Fofana 1 (Langoni 5) 77', Miller 2 (Unassisted) 90'+4

	Shots	Saves	Fouls	Offsides	Corners
MTL	19	3	23	0	5
NE	10	5	16	1	1

New England Revolution 1 vs. D.C. United 0
April 11, 2026 at Gillette Stadium (Foxborough, Mass.) Att. 15,454
Scoring - DC - None.
NE - Yusuf 2 (Turgeman 2, Sands 1)

	Shots	Saves	Fouls	Offsides	Corners
DC	17	3	12	0	3
NE	11	4	10	0	2

New England Revolution 2 vs. Columbus Crew 1
April 18, 2026 at Gillette Stadium (Foxborough, Mass.) Att. 16,257
Scoring - CLB - Arfsten 2 (Rossi 1, Gazdag 1) 25'
NE - Turgeman 2 (Langoni 6) 54', Gil 1 (Penalty Kick) 85'

	Shots	Saves	Fouls	Offsides	Corners
CLB	12	1	12	1	7
NE	11	3	8	2	3

New England Revolution 2 at Atlanta United FC 1
April 22, 2026 at Mercedes-Benz Stadium (Atlanta, Ga.) Att. 30,306
Scoring - NE - Sands 1 (Gil 3) 73', Miller 3 (Unassisted) 78'
ATL - Picault 1 (Unassisted) 38'

	Shots	Saves	Fouls	Offsides	Corners
NE	8	8	10	1	3
ATL	23	2	14	1	8

New England Revolution 1 at Inter Miami CF 1
April 25, 2026 at Nu Stadium (Miami, Fla.) Att. 26,609
Scoring - NE - Gil 2 (Unassisted) 56'
MIA - Berterame 3 (Unassisted) 76'

	Shots	Saves	Fouls	Offsides	Corners
NE	16	9	7	1	1
MIA	19	6	14	1	7

New England Revolution 1 vs. Charlotte FC 0
May 2, 2026 at Gillette Stadium (Foxborough, Mass.) Att. 22,851
Scoring - CLT - None.
NE - Gil 3 (Penalty Kick) 90'+7

	Shots	Saves	Fouls	Offsides	Corners
CLT	7	3	16	0	5
NE	15	3	10	0	3

New England Revolution 2 vs. Philadelphia Union 1
May 9, 2026 at Gillette Stadium (Foxborough, Mass.) Att. 18,561
Scoring - PHI - Sands (Own Goal) 37'
NE - Langoni 2 (Gil 4) 61', Gil 4 (Unassisted) 87'

	Shots	Saves	Fouls	Offsides	Corners
PHI	11	0	16	0	3
NE	10	1	8	2	9

New England Revolution 0 vs. Nashville SC 3
May 13, 2026 at Gillette Stadium (Foxborough, Mass.) Att. 14,287
Scoring - NSH - Acosta 1 (Espinoza 6) 34', Madrigal 5 (Unassisted) 41', Acosta 2 (Espinoza 7) 74'
NE - None.

	Shots	Saves	Fouls	Offsides	Corners
NSH	8	2	12	0	7
NE	7	1	8	1	6

NEW ENGLAND REVOLUTION Vs MINNESOTA UNITED FC: SATURDAY, MAY 16, 2026

2026 LAMAR HUNT U.S. OPEN CUP

SCHEDULE & RESULTS

DATE	ROUND	OPPONENT	TIME/RESULT	ATT.	VENUE	GOAL SCORERS
April 14	Rd. of 32	Rhode Island FC	T, 1(3)-1(1)	6,073	Centreville Bank Stadium	Fagundez (1)
April 29	Rd. of 16	Orlando City SC	L, 3-4	1,000	Centreville Bank Stadium	Fry (1), Farrell (1), Zambrano (1)

#	POS	PLAYER	GP	GS	MIN	G	A	C	E
17	F	Marcos Zambrano	2	2	180	1	0	0	0
32	F	Malcolm Fry	2	2	170	1	0	0	0
77	F	Diego Fagundez	2	2	158	1	0	1	0
88	D	Andrew Farrell	2	1	124	1	0	0	0
38	M	Eric Klein	2	2	210	0	2	0	0
19	D	Damario McIntosh	2	2	169	0	1	0	0
56	D	Gabe Dahlin	1	1	90	0	1	0	0
4	D	Tanner Beason	2	2	210	0	0	0	0
33	G	Donovan Parisian	2	2	210	0	0	0	0
35	M	Cristiano Oliveira	2	2	148	0	0	0	0
18	M	Allan Oyirwoth	2	1	130	0	0	2	0
25	D	Peyton Miller	1	1	120	0	0	1	0
7	F	Griffin Yow	1	1	120	0	0	0	0
22	D	Ethan Kohler	1	1	86	0	0	0	0
14	M	Jackson Yueill	1	0	60	0	0	0	0
41	F	Luca Langoni	1	0	40	0	0	0	0
12	D	Ilay Feingold	1	0	34	0	0	0	0
59	F	Jayden Da	1	0	30	0	0	1	0
57	M	Javaun Mussenden	1	0	12	0	0	0	0
53	D	Schineider Mimy	1	0	7	0	0	0	0
58	M	Shuma Sasaki	1	0	2	0	0	0	0
73	G	J.D. Gunn	0	0	0	0	0	0	0
54	D	Chris Mbaï-Assem	0	0	0	0	0	0	0
51	M	Carlos Zambrano	0	0	0	0	0	0	0
		TEAM TOTALS	**2**	**2**	**210**	**4**	**4**	**6**	**0**
		OPPONENT TOTALS	**2**	**2**	**210**	**5**	**4**	**5**	**0**

#	POS	GOALKEEPER	GP	GS	MIN	GA	GAA	W	L	T	SO
33	GK	Donovan Parisian	2	2	210	5	2.14	0	1	1	0
73	GK	J.D. Gunn	0	0	0	0	-	0	0	0	0
		TEAM TOTALS	**2**	**2**	**210**	**5**	**2.14**	**0**	**1**	**1**	**0**
		OPPONENT TOTALS	**2**	**2**	**210**	**4**	**1.71**	**1**	**0**	**1**	**0**

LINEUPS

vs. Rhode Island FC
April 14, 2025
U.S. Open Cup - Round of 32

GK	Parisian
LB	Miller
CB	Beason ©
CB	Kohler (Farrell 86')
RB	McIntosh (Feingold 86')
CM	Klein
CM	Oliveira (Yueill 60')
LW	Yow
AM	Fagundez 1 (Langoni 80')
RW	Fry (Oyirwoth 80')
F	M. Zambrano (Da 90')

vs. ORLANDO CITY SC
April 29, 2025
U.S. Open Cup - Round of 16

GK	Parisian
LB	Dahlin
CB	Beason
CB	Farrell 1
RB	McIntosh (Mimy 83')
CM	Klein
CM	Oyirwoth
LW	Fry 1
AM	Oliveira (Sasaki 88')
RW	Fagundez (Mussenden 78')
F	M. Zambrano 1

BOX SCORES

New England Revolution 1 (3) vs. Rhode Island FC 1 (1)
April 14, 2025 at Centreville Bank Stadium (Pawtucket, R.I.) Att.: 6,073
Scoring - NE - Fagundez 1 (McIntosh 1) 51'
RI - J.J. Williams 2 (Diop 1) 90'+11

	Shots	Saves	Fouls	Offsides	Corners
NE	11	2	19	0	4
RI	10	1	22	1	3

New England Revolution 3 vs. Orlando City SC 4
April 29, 2025 at Centreville Bank Stadium (Pawtucket, R.I.) Att.: 1,000
Scoring - NE - Fry 1 (Klein 1) 21'; Farrell 1 (Dahlin 1) 37'; M. Zambrano 1 (Klein 2) 58'
ORL - Iago Teodoro 1 (Tiago 1) 31'; Dorsey 1 (Ellis 1) 39'; Ellis 1 (Unassisted) 70'; Taifi 1 (Spicer 1) 90'+2

	Shots	Saves	Fouls	Offsides	Corners
NE	15	1	18	1	3
ORL	14	2	19	3	3

REVOLUTION RECORD BOOK: MLS REGULAR SEASON

GAMES PLAYED		GP
1.	**Andrew Farrell**	**345**
2.	**Diego Fagundez**	**269**
3.	Shalrie Joseph	261
4.	Matt Reis	254
5.	Chris Tierney	246
6.	Jay Heaps	243
7.	Teal Bunbury	231
8.	Scott Caldwell	229
9.	Kelyn Rowe	222
10.	**Carles Gil**	**205**

GAMES STARTED		GS
1.	**Andrew Farrell**	**329**
2.	Shalrie Joseph	254
3.	Matt Reis	253
4.	Jay Heaps	238
5.	Chris Tierney	220
6.	Steve Ralston	196
7.	**Carles Gil**	**195**
8.	Lee Nguyen	193
9.	**Diego Fagundez**	**186**
10.	Scott Caldwell	175

MINUTES PLAYED		MIN
1.	**Andrew Farrell**	**29,384**
2.	Shalrie Joseph	22,867
3.	Matt Reis	22,699
4.	Jay Heaps	21,619
5.	Chris Tierney	19,422
6.	**Carles Gil**	**17,651**
7.	Steve Ralston	17,643
8.	**Diego Fagundez**	**16,975**
9.	Lee Nguyen	16,844
10.	Kelyn Rowe	15,500

GOALS		G
1.	Taylor Twellman	101
T-2.	**Diego Fagundez, Carles Gil**	**53**
4.	Lee Nguyen	52
5.	Teal Bunbury	45
6.	Gustavo Bou	44
7.	Steve Ralston	42
8.	Joe-Max Moore	41
T-9.	Shalrie Joseph, Pat Noonan	37

ASSISTS		A
1.	**Carles Gil**	**91**
2.	Steve Ralston	73
3.	Lee Nguyen	50
4.	**Diego Fagundez**	**46**
T-5.	Kelyn Rowe, Chris Tierney	40
7.	Joe-Max Moore	35
8.	Shalrie Joseph	34
9.	Pat Noonan	29
10.	Taylor Twellman	28

GAME-WINNING GOALS		GWG
1.	Taylor Twellman	28
2.	Lee Nguyen	18
3.	Gustavo Bou	17
T-4.	**Diego Fagundez,** Teal Bunbury	**16**
T-6.	**Carles Gil**, Joe-Max Moore	**13**
8.	Steve Ralston	12
9.	Shalrie Joseph	10
T-10.	Clint Dempsey, Pat Noonan	8

GAME-WINNING ASSISTS		GWA
1.	**Carles Gil**	**28**
2.	Steve Ralston	22
3.	Chris Tierney	16
4.	Lee Nguyen	14
5.	Shalrie Joseph	13
T-6.	**Diego Fagundez,** Kelyn Rowe	**9**
T-8.	**Brandon Bye,** Jose Cancela	**8**
T-10.	Mike Burns, Scott Caldwell	7

SHOTS		SH
1.	Taylor Twellman	557
2.	**Diego Fagundez**	**444**
3.	**Carles Gil**	**417**
4.	Lee Nguyen	406
5.	Teal Bunbury	378
6.	Kelyn Rowe	377
7.	Gustavo Bou	344
8.	Shalrie Joseph	321
9.	Joe-Max Moore	247
10.	Juan Agudelo	242

SHOTS ON GOAL		SOG
1.	Taylor Twellman	318
2.	**Diego Fagundez**	**182**
3.	Lee Nguyen	167
4.	**Carles Gil**	**161**
5.	Teal Bunbury	147
6.	Gustavo Bou	133
7.	Shalrie Joseph	130
T-8.	Joe-Max Moore, Kelyn Rowe	127
10.	Pat Noonan	119

FOULS COMMITTED		FC
1.	Shalrie Joseph	439
2.	Jay Heaps	289
3.	Teal Bunbury	287
4.	Scott Caldwell	273
5.	Joe Franchino	270
6.	Lee Nguyen	258
7.	**Matt Polster**	**257**
8.	Juan Agudelo	250
9.	Kelyn Rowe	237
10.	Taylor Twellman	212

FOULS SUFFERED		FS
1.	**Carles Gil**	**519**
2.	Shalrie Joseph	421
3.	Lee Nguyen	380
4.	Taylor Twellman	359
5.	Jay Heaps	278
6.	Kelyn Rowe	269
7.	Jose Cancela	263
8.	**Andrew Farrell**	**245**
9.	Teal Bunbury	217
10.	Clint Dempsey	201

CORNER KICKS		CK
1.	**Carles Gil**	**785**
2.	Chris Tierney	477
3.	Steve Ralston	456
4.	Lee Nguyen	415
5.	Jose Cancela	330

OFFSIDES		OFF
1.	Taylor Twellman	165
2.	Gustavo Bou	97
3.	Pat Noonan	82
4.	Wolde Harris	68
5.	Juan Agudelo	67

YELLOW CARDS		YC
T-1.	Jay Heaps, Shalrie Joseph	50
3.	Joe Franchino	45
4.	**Matt Polster**	**43**
5.	**Andrew Farrell**	**34**

RED CARDS		RC
1.	Shalrie Joseph	5
T-2.	**Andrew Farrell**, Ivan McKinley	**4**
T-4.	A. Delamea, D. Imbongo, M. Reis, A.J. Soares, C. Tierney	3

PENALTY KICK GOALS		PKG
1.	**Carles Gil**	**19**
2.	Lee Nguyen	17
3.	Shalrie Joseph	12
4.	Steve Ralston	9
5.	Joe-Max Moore	6

REVOLUTION RECORD BOOK: MLS REGULAR SEASON

MULTIPLE-GOAL GAMES	GMS
1. Taylor Twellman	16
2. Joe-Max Moore	8
3. Pat Noonan	6
T-4. Carles Gil, Adam Buksa, Lee Nguyen, Ted Chronopoulos	**4**

HAT TRICKS	HT
1. Taylor Twellman	3
2. Pat Noonan	2
T-3. Five Players Tied	1

GOALS PER GAME (MIN. 20 GOALS)	AVG
1. Taylor Twellman	0.58
2. Adam Buksa	0.45
3. Gustavo Bou	0.42
4. Joe-Max Moore	0.43
5. Clint Dempsey	0.35
6. Pat Noonan	0.31
T-7. Carles Gil, Lee Nguyen, Wolde Harris	**0.26**
10. Carles Gil, Imad Baba	0.25

ASSISTS PER GAME (MIN. 20 ASSISTS)	AVG
1. Carles Gil	**0.44**
T-2. Joe-Max Moore, Steve Ralston	0.36
4. Jose Cancela	0.32
5. Lee Nguyen	0.25
6. Pat Noonan	0.24
7. Kelyn Rowe	0.18
8. Diego Fagundez	**0.17**
T-9. Chris Tierney, Taylor Twellman	0.16

GOALS PER 90 MIN. (MIN. 20 GOALS)	AVG
1. Taylor Twellman	0.60
2. Adam Buksa	0.59
3. Gustavo Bou	0.52
4. Joe-Max Moore	0.45
5. Pat Noonan	0.39
6. Clint Dempsey	0.36
7. Wolde Harris	0.35
8. Juan Agudelo	0.34
T-9. Diego Fagundez, Teal Bunbury	**0.28**

ASSISTS PER 90 MIN. (MIN. 20 ASSISTS)	AVG
1. Carles Gil	**0.46**
2. Jose Cancela	0.40
3. Joe-Max Moore	0.39
4. Steve Ralston	0.37
5. Pat Noonan	0.30
6. Lee Nguyen	0.27
7. Diego Fagundez	**0.24**
8. Kelyn Rowe	0.23
9. Chris Tierney	0.19
10. Andy Dorman	0.18

ALL-TIME INDIVIDUAL GAME HIGHS

GOALS	TOTAL
10 Players Tied (last Kei Kamara; 09/02/17)	3

ASSISTS	TOTAL
Lee Nguyen (09/02/17)	4

SHOTS	TOTAL
Adam Buksa (9/18/21)	11

SHOTS ON GOAL	TOTAL
Joe-Max Moore (06/19/99)	7

FOULS COMMITTED	TOTAL
Matt Okoh (04/28/01)	8

FOULS SUFFERED	TOTAL
Clint Dempsey (04/02/05)	10
Abdoulie Mansally (10/21/10)	10

CORNER KICKS	TOTAL
Carles Gil (09/25/19)	15

OFFSIDES	TOTAL
Raul Diaz Arce (05/13/98)	7

GAMES PLAYED IN GOAL	GP
1. Matt Reis	254
2. Bobby Shuttleworth	127
3. Matt Turner	**124**
4. Jeff Causey	64
5. Brad Knighton	56
6. Aljaž Ivačič	49
7. Adin Brown	48
8. Walter Zenga	47
9. Djordje Petrović	43
10. Cody Cropper	36

GAMES STARTED IN GOAL	GS
1. Matt Reis	253
T-2. Bobby Shuttleworth, Matt Turner	**124**
4. Brad Knighton	55
5. Jeff Causey	51
6. Aljaž Ivačič	49
7. Adin Brown	48
8. Walter Zenga	47
9. Djordje Petrović	43
10. Cody Cropper	36

MINUTES PLAYED IN GOAL	MIN
1. Matt Reis	22,697
2. Bobby Shuttleworth	11,308
3. Matt Turner	**11,126**
4. Brad Knighton	4,965
5. Jeff Causey	4,814
6. Aljaž Ivačič	4,410
7. Adin Brown	4,392
8. Walter Zenga	4,105
9. Djordje Petrović	3,870
10. Cody Cropper	3,240

GOALS AGAINST AVERAGE (MIN. 4500 MINUTES PLAYED)	AVG
1. Matt Reis	1.31
2. Matt Turner	**1.35**
3. Bobby Shuttleworth	1.42
4. Brad Knighton	1.70
5. Jeff Causey	1.72

WINS	W
1. Matt Reis	93
2. Matt Turner	**53**
3. Bobby Shuttleworth	46
T-4. Brad Knighton, Adin Brown, Jeff Causey	21

WINNING PERCENTAGE (MIN. 20 WINS)	PCT.
1. Matt Turner	**.577**
2. Adin Brown	.564
3. Matt Reis	.510
4. Brad Knighton	.509
5. Walter Zenga	.500

SAVES	SV
1. Matt Reis	989
2. Matt Turner	**438**
3. Bobby Shuttleworth	344
4. Jeff Causey	207
5. Adin Brown	206

SAVES PERCENTAGE (MIN. 200 SAVES)	PCT
1. Matt Reis	72.3
2. Matt Turner	**72.2**
3. Adin Brown	71.3

CLEAN SHEETS	CS
1. Matt Reis	66
2. Bobby Shuttleworth	34
3. Matt Turner	**27**
4. Djordje Petrović	14
5. Aljaž Ivačič	12

ALL-TIME INDIVIDUAL GAME HIGHS

SAVES	TOTAL
Aidan Heaney (09/07/96)	14

SHOTS FACED	TOTAL
Three Players Tied (last Jeff Causey; 08/08/01)	14

2026 INDIVIDUAL ACCOLADES

MLS TEAM OF THE MATCHDAY

MATCHDAY	OPPONENT	INDIVIDUAL
Matchday 4	FC Cincinnati	Brayan Ceballos Luca Langoni
Matchday 6	CF Montreal	Mamadou Fofana Luca Langoni
Matchday 7	D.C. United	Alhassan Yusuf
Matchday 9	Atlanta United FC	Mamadou Fofana Matt Turner
Matchday 10	Inter Miami CF	Matt Turner Carles Gil (Bench)
Matchday 11	Charlotte FC	Carles Gil
Matchday 12	Philadelphia Union	Marko Mitrović Mamadou Fofana Carles Gil (Bench)

MLS AT&T GOAL OF THE MATCHDAY

MATCHDAY	OPPONENT	PLAYERS
Matchday 12	Philadelphia Union	Luca Langoni (Finalist)

LAMAR HUNT U.S. OPEN CUP TEAM OF THE ROUND

ROUND	OPPONENT	PLAYERS
Round of 32	Rhode Island FC	Donovan Parisian

2026 MLS MISCELLANEOUS STATS

Quickest Goal: _____ L. Langoni: 4/4 vs. MTL (6')

Quickest Goal Against: _____ S. Surridge: 2/21 at NSH (5')

Game-Winning Goals after 75': _____ C. Gil: 4/18 vs. CLB (85'),
_____ P. Miller: 4/22 at ATL (78'),
_____ C. Gil: 5/2 vs. CLT (90'+7)
_____ C. Gil: 5/9 vs. PHI (87')

Game-Tying Goals after 75': _____

Game-Winning Goals Against after 75': _____

Game-Tying Goals Against after 75': _____ G. Berterame: 4/25 at MIA (76')

Hat Tricks: _____

Hat Tricks Against: _____

Own Goals For: _____

Own Goals Against: _____ W. Sands: 5/9 vs. PHI (37')

Red Cards: _____ M. Mitrović: 4/4 vs. MTL (34')

Opponents' Red Cards: _____ D. Valenzuela: 3/15 vs. CIN (69')

2026 TRANSACTION LOG & CHRONOLOGY

2025

November 7, 2025
Named Marko Mitrović as the 10th head coach in club history.

November 21, 2025
Re-signed D Andrew Farrell to a one-year contract in a dual Player Professional Development role for the 2026 MLS season.

November 25, 2025
Exercised contract option of D Keegan Hughes.
Declined contract option of D Wyatt Omsberg.

December 3, 2025
Pablo Moreira appointed head coach of Revolution II.

December 4, 2025
Hired Sean Hughes and Michael Morris as Assistant Coaches.

December 18, 2025
Acquired $150,000 in 2026 General Allocation Money (GAM) and an additional $50,000 in 2027 General Allocation Money from D.C. United in exchange for the No. 8 overall selection in the 2026 MLS SuperDraft.
Selected D Schinieder Mimy (2nd round; 38th overall) and F Kyle McGowan (3rd round; 68th overall) in the 2026 MLS SuperDraft.

December 23, 2025
Acquired M Brooklyn Raines from Houston Dynamo FC in exchange for $1.6 million and signed him via the MLS U22 Initiative through the 2028-29 season, with a club option for 2029-30. New England could send an additional $400,000 to Houston if certain conditions are met. Houston may retain a percentage of his future sell-on rights if the player is transferred above a certain monetary amount.

December 26, 2025
Acquired $100,000 in a cash-for-player trade with Minnesota United FC for F Tomás Chancalay. New England retains a percentage of future transfer fees received.

December 26, 2025
Acquired D Ethan Kohler from Werder Bremen and signed through 2028-29 season, with a club option for 2029-30.

December 31, 2025
F Ignatius Ganago returns to FC Nantes (FRA) following expiration of loan.

2026

January 14, 2026
Signed 17-year-old M Cristiano Oliveira to a Homegrown Player contract through December 2029, with an additional one-year club option.

January 20, 2026
Acquired F/W Griffin Yow from KVC Westerlo and signed him through the 2027-28 MLS season, with additional club options for 2028-29 and 2029-30.
Acquired Discovery Priority for F/W Griffin Yow from Vancouver Whitecaps FC in exchange for $125,000 in 2026 General Allocation Money and New England's 2027 MLS SuperDraft second round pick.

January 23, 2026
Loaned D Santiago Suarez to San Antonio FC of the USL Championship for the 2026 season.

January 26, 2026
Acquired $50,000 in 2026 General Allocation Money from D.C. United for GK Alex Bono. New England receives an additional $75,000 in 2027 GAM if Bono re-signs with D.C.

February 2, 2026
Loaned M Jack Panayotou to Loudoun United FC of the USL Championship for the 2026 season, with an option to recall.
Captain and M Carles Gil re-signed to a contract extension through the 2027-28 MLS season. Gil will continue to occupy a Designated Player slot.

February 5, 2026
Signed GK J.D. Gunn to a first-team contract for the 2026 MLS season with additional club options for the 2027 and 2027-2028 MLS seasons.

February 21, 2026
Signed Revolution II F Jayden Da to a short-term agreement.

February 28, 2026
Signed Revolution II F Jayden Da and M Javaun Mussenden to short-term agreements.

March 13, 2026
Signed F/W Diego Fagundez to a one-year contract through the remainder of the 2026 MLS season, with an additional club option through June 2027.

March 27, 2026
Acquired F Marcos Zambrano on loan from Real Salt Lake through Dec. 31, 2026 in exchange for New England's natural third-round selection in the 2027 MLS SuperDraft.

April 4, 2026
Loaned D Keegan Hughes to Birmingham Legion FC of the USL Championship for the remainder of the 2026 season, with an option to recall.

MLS REGULAR SEASON CATEGORICAL WIN-LOSS

	OVERALL	HOME	AWAY	2025
Overall:	7-4-1	6-1-0	1-3-1	9-16-9
vs. East:	7-3-1	6-1-0	1-2-1	9-14-5
vs. West:	0-1-0	0-0-0	0-1-0	0-2-4
Scoring First:	3-1-1	3-0-0	0-0-1	9-4-3
Opp. Scoring First:	4-3-0	3-1-0	1-2-0	0-12-3
Leading at Half:	3-0-0	3-0-0	0-0-0	4-1-3
Trailing at Half:	3-3-0	2-1-0	1-2-0	0-6-1
Tied at Half:	1-1-1	1-0-0	0-1-1	5-9-5
Leading at 75′:	3-0-1	3-0-0	0-0-1	7-0-2
Trailing at 75′:	0-4-0	0-1-0	0-3-0	0-14-4
Tied at 75′:	4-0-0	3-0-0	1-0-0	2-2-3
Out-Shooting Opp.:	2-0-0	2-0-0	0-0-0	4-4-2
Out-Shot by Opp.:	5-4-1	4-1-0	1-3-1	5-11-7
Shots Even:	0-0-0	0-0-0	0-0-0	0-1-0
In Shutouts:	3-1-0	3-1-0	0-0-0	7-6-3
In Games Decided by 1 Goal:	5-1-0	4-0-0	1-1-0	4-11-0
In Games Decided by 2 Goals:	0-1-0	0-0-0	0-1-0	4-4-0
In Games Decided by 3+ Goals:	2-2-0	2-1-0	0-1-0	1-1-0
Scoring No Goals:	0-2-0	0-1-0	0-1-0	0-6-3
Scoring 1 Goal:	2-2-1	2-0-0	0-2-1	2-7-2
Scoring 2 Goals:	3-0-0	2-0-0	1-0-0	6-2-1
Scoring 3+ Goals:	2-0-0	2-0-0	0-0-0	1-1-3
Conceding No Goals:	3-0-0	3-0-0	0-0-0	7-0-3
Conceding 1 Goal:	4-1-1	3-0-0	1-1-1	2-4-2
Conceding 2 Goals:	0-0-0	0-0-0	0-0-0	0-7-1
Conceding 3+ Goals:	0-3-0	0-1-0	0-2-0	0-5-3
Day Games (before 5 p.m.):	2-1-0	2-0-0	0-1-0	3-1-0
Night Games (5 p.m. or after):	5-3-1	4-1-0	1-2-1	6-15-9
In the Primary kit:	6-1-0	6-1-0	0-0-0	3-8-3
In the Secondary kit:	1-3-1	0-0-0	1-3-1	4-6-5
In February	0-2-0	0-0-0	0-2-0	0-0-1
In March:	1-1-0	1-0-0	0-1-0	1-3-0
In April:	4-0-1	3-0-0	1-0-1	3-1-0
In May:	2-1-0	2-1-0	0-0-0	2-0-4
In July:	0-0-0	0-0-0	0-0-0	0-5-1
In August:	0-0-0	0-0-0	0-0-0	2-2-0
In September:	0-0-0	0-0-0	0-0-0	1-2-1
In October:	0-0-0	0-0-0	0-0-0	0-1-1
In November:	0-0-0	0-0-0	0-0-0	0-0-0
On Wednesdays:	1-1-0	0-1-0	1-0-0	0-3-1
On Saturdays:	5-3-1	5-0-0	0-3-1	9-12-8
On Sundays:	1-0-0	1-0-0	0-0-0	0-0-0
In Clear Weather:	1-1-0	1-0-0	0-1-0	4-11-6
In Cloudy Weather:	4-3-1	4-1-0	0-2-1	3-4-1
In Rain:	1-0-0	1-0-0	0-0-0	2-1-2
In Snow:	0-0-0	0-0-0	0-0-0	0-0-0
Indoors:	1-0-0	0-0-0	1-0-0	0-0-0
Below 30° at Kickoff:	0-0-0	0-0-0	0-0-0	0-0-0
30°-49° at Kickoff:	3-2-0	3-0-0	0-2-0	2-2-1
50°-59° at Kickoff:	3-1-0	3-1-0	0-0-0	1-3-1
60°-69° at Kickoff:	0-0-0	0-0-0	0-0-0	2-2-3
70°-79° at Kickoff:	1-0-1	0-0-0	1-0-1	4-6-3
80°-89° at Kickoff:	0-1-0	0-0-0	0-1-0	0-3-1
90°+ at Kickoff:	0-0-0	0-0-0	0-0-0	0-0-0
Using No Subs:	0-0-0	0-0-0	0-0-0	0-0-0
Using 1 Sub:	0-0-0	0-0-0	0-0-0	0-1-1
Using 2 Subs:	0-0-0	0-0-0	0-0-0	1-3-0
Using 3 Subs:	6-0-0	5-0-0	1-0-0	1-5-3
Using 4 Subs:	0-1-1	0-0-0	0-1-1	3-4-3
Using 5 Subs:	1-3-0	1-1-0	0-2-0	4-3-2
On FieldTurf/Artificial Surface:	0-0-0	0-0-0	0-0-0	6-10-4
On Natural Grass:	7-4-1	6-1-0	1-3-1	3-6-5

THE LAST TIME...

TEAM

Won a Match by 1 Goal: May 9, 2026 vs. Philadelphia Union (2-1)
Lost a Match by 1 Goal: April 29, 2026 vs. Orlando City SC (3-4)
Won a Match by 2 Goals: September 27, 2025 vs. Atlanta United FC (2-0)
Lost a Match by 2 Goals: March 21, 2026 at St. Louis CITY SC (1-3)
Won a Match by 3+ Goals: April 4, 2026 vs. CF Montreal (3-0)
Lost a Match by 3+ Goals: May 13, 2026 vs. Nashville SC (0-3)
Scored 4 Goals in a Match: March 6, 2024 vs. LD Alajuelense (W, 4-0)
Conceded 4 Goals in a Match: April 29, 2026 vs. Orlando City SC (3-4)
Scored 4+ Goals in a Half: July 21, 2021 at Inter Miami (1st Half, 4)
Conceded 4+ Goals in a Half: July 16, 2025 at NY Red Bulls (2nd Half, 5)
Scored 5 Goals in a Match: August 24, 2024 at CF Montreal (W, 5-0)
Conceded 5 Goals in a Match: July 16, 2025 at NY Red Bulls (L, 3-5)
Scored 6+ Goals in a Match: March 15, 2026 vs. FC Cincinnati (6-1)
Conceded 6+ Goals in a Match: October 19, 2024 at Inter Miami CF (L, 2-6)
Outshot an Opponent: May 2, 2026 vs. Charlotte FC (15-7)
Outshot by an Opponent: May 13, 2026 vs. Nashville SC (7-8)
Shots Even with an Opponent: June 14, 2025 vs. FC Cincinnati (10-10)
10+ SOG in a Match: March 15, 2026 vs. FC Cincinnati (10)
Opp. 10+ SOG in a Match: April 25, 2026 at Inter Miami CF (10)
No SOG in a Match August 26, 2023 at CF Montreal
Opp. No SOG in a Match July 17, 2019 vs. Vancouver Whitecaps
25+ Shots in a Match: Sept. 18, 2021 vs. Columbus (33)
Opp. 25+ Shots in a Match: June 1, 2024 at Nashville SC (26)
5+ Offsides in a Match: May 17, 2025 vs. San Jose Earthquakes (7)
Opp. 5+ Offsides in a Match: March 3, 2024 vs. Toronto FC (5)
10+ Corner Kicks in a Match: June 28, 2025 vs. Colorado Rapids (11)
Opp. 10+ Corner Kicks in a Match: October 19, 2024 at Inter Miami CF (10)
No Corners in a Match August 6, 2024 vs. Nashville SC
Opp. No Corners in a Match April 26, 2025 at Charlotte FC
Went Undefeated in a Month: May 2025 (2-0-4)
Went Winless in a Month: February 2026 (0-2-0)
Won a Match When Conceding First: May 9, 2026 vs. Philadelphia Union (2-1)
Won a Match When Trailing at Half: May 9, 2026 vs. Philadelphia Union (2-1)
Lost a Match When Scoring First: April 29, 2026 vs. Orlando City SC (3-4)
Lost a Match When Leading at Half: July 16, 2025 at NY Red Bulls (3-5)
Biggest Margin of Victory: July 27, 2001 vs. Mid-Michigan Bucks (7-1)
Biggest Margin of Defeat: Sept. 13, 2017 at Atlanta United FC (0-7)
Scoreless Draw: July 12, 2025 at Austin FC (0-0)

INDIVIDUAL

Clean Sheet For: Matt Turner: May 2, 2026 vs. Charlotte FC
Clean Sheet Against: Brian Schwake: May 13, 2026 vs. Nashville SC
Defender Goal: Andrew Farrell: April 29, 2026 vs. Orlando City SC
Opp. Defender Goal: Zakaria Taifi: April 29, 2026 vs. Orlando City SC
Midfielder Goal: Carles Gil: May 9, 2026 vs. Philadelphia Union
Opp. Midfielder Goal: Bryan Acosta: May 13, 2026 vs. Nashville SC
Forward Goal: Luca Langoni: May 9, 2026 vs. Philadelphia Union
Opp. Forward Goal: Warren Madrigal: May 13, 2026 vs. Nashville SC
Two Goals For: Brayan Ceballos: March 15, 2026 vs. FC Cincinnati
Two Goals Against: Bryan Acosta: May 13, 2026 vs. Nashville SC
3+ Goals For: Giacomo Vrioni: July 26, 2023 vs. Atletico de San Luis
3+ Goals Against: Sam Surridge: June 25, 2025 vs. Nashville SC
Own Goal For: Kyle Duncan: July 16, 2025 at NY Red Bulls
Own Goal Against: Will Sands: May 9, 2026 vs. Philadelphia Union
GWG after 75': Carles Gil: May 9, 2026 vs. Philadelphia Union (87')
Opp. GWG after 75': Idan Toklomati: August 30, 2025 vs. Charlotte FC (87')
Equalizer after 75': Luca Langoni: September 13, 2025 vs. Toronto FC (90')
Opp. Equalizer after 75': German Berterame: April 25, 2026 at Inter Miami CF (76')
Quickest Goal For: Jose Cancela: June 25, 2005 vs. New York Red Bulls (0:19)
Quickest Goal Against: Mark Chung: May 22, 2002 at Colorado Rapids (0:32)
Two Assists For: Eric Klein: April 29, 2026 vs. Orlando City SC
Two Assists Against: Cristian Espinoza: May 13, 2026 vs. Nashville SC
Three Assists For: Luca Langoni: March 15, 2026 vs. FC Cincinnati
Three Assists Against: Lionel Messi: October 4, 2025 at Inter Miami CF
Four Assists For: Lee Nguyen: Sept. 2, 2017 vs. Orlando
Four Assists Against: Carlos Valderrama: Aug. 30, 1997 at Tampa Bay
Red Card: Marko Mitrović: April 4, 2026 vs. CF Montreal
Opp. Red Card: Dado Valenzuela: March 15, 2026 vs. FC Cincinnati
PK Converted: Carles Gil: May 2, 2026 vs. Charlotte FC
PK Not Converted: Gustavo Bou: August 3, 2023 vs. Atlas FC
PK Conceded/Converted: Emil Forsberg: July 16, 2025 at NY Red Bulls
PK Conceded/nConverted: Hany Mukhtar: June 1, 2024 at Nashville SC
Free Kick Goal: Carles Gil: March 29, 2025 vs. NY Red Bulls
Opp. Free Kick Goal: Tom Pearce: September 18, 2024 vs. CF Montreal
10+ Shots in a Match: Adam Buksa: Sept. 18, 2021 vs. Columbus Crew (11)
Opp. 10+ Shots in a Match: Luis Suarez: October 19, 2024 at Inter Miami CF (11)
5+ Shots in a Half: Leo Campana: May 10, 2025 at Orlando City SC (2nd, 6)
Opp. 5+ Shots in a Half: Federico Bernardeschi: May 3, 2025 at Toronto FC (2nd, 5)
5+ SOG in a Match: Gustavo Bou: July 16, 2022 at Philadelphia Union (5)
Opp. 5+ SOG in a Match: Valentin Castellanos: July 9, 2022 at New York City FC (6)
5+ Fouls Won in a Match: Carles Gil: May 9, 2026 vs. Philadelphia Union (6)
Opp. 5+ Fouls Won in a Match: Ivan Jaime: April 4, 2026 vs. CF Montreal (6)
5+ Fouls in a Match: Brooklyn Raines: April 18, 2026 vs. Columbus Crew (5)
Opp. 5+ Fouls in a Match: Griffin Dorsey: April 29, 2026 vs. Orlando City SC (5)
10+ Saves in a Match: Djordje Petrović: July 12, 2023 vs. Atlanta United (10)
Opp. 10+ Saves in a Match: Andre Blake: Sept. 26, 2015 vs. Philadelphia Union (11)
10+ Corner Kicks in a Match: Carles Gil: September 2, 2023 vs. Austin FC (10)
Opp. 10+ Corners in a Match: Hany Mukhtar: August 6, 2024 vs. Nashville SC (11)

NEW ENGLAND REVOLUTION Vs MINNESOTA UNITED FC: SATURDAY, MAY 16, 2026

RF RIGHT-FOOTED GOAL
LF LEFT-FOOTED GOAL
H HEADED GOAL
OG OWN GOAL

GOALS BY INTERVAL (MLS REGULAR SEASON)

	1-15	16-30	31-45	46-60	61-75	76-90	ET	Total
NE	1	1	4	4	2	6	2	20
OPP	1	4	6	2	1	2	0	16

REVOLUTION

#	PLAYER	MATCH	MINUTE
1	Campana	2/21 at NSH	47'
2	Ceballos	3/15 vs. CIN	25'
3	Turgeman	3/15 vs. CIN	31'
4	Ceballos	3/15 vs. CIN	45'+3
5	Yusuf	3/15 vs. CIN	53'
6	Yow	3/15 vs. CIN	87'
7	Miller	3/15 vs. CIN	89'
8	Feingold	3/21 at STL	14'
9	Langoni	4/4 vs. MTL	6'
10	Fofana	4/4 vs. MTL	77'
11	Miller	4/4 vs. MTL	90'+4
12	Yusuf	4/11 vs. DC	35'
A	*Fagundez*	*4/14 vs. RI*	*51'*
13	Turgeman	4/18 vs. CLB	54'
14	Gil (PK)	4/18 vs. CLB	85'
15	Sands	4/22 at ATL	73'
16	Miller	4/22 at ATL	78'
17	Gil	4/25 at MIA	56'
B	*Fry*	*4/29 vs. ORL*	*21'*
C	*Farrell*	*4/29 vs. ORL*	*37'*
D	*Zambrano*	*4/29 vs. ORL*	*58'*
18	Gil (PK)	5/2 vs. CLT	90'+7
19	Langoni	5/9 vs. PHI	61'
20	Gil	5/9 vs. PHI	87'

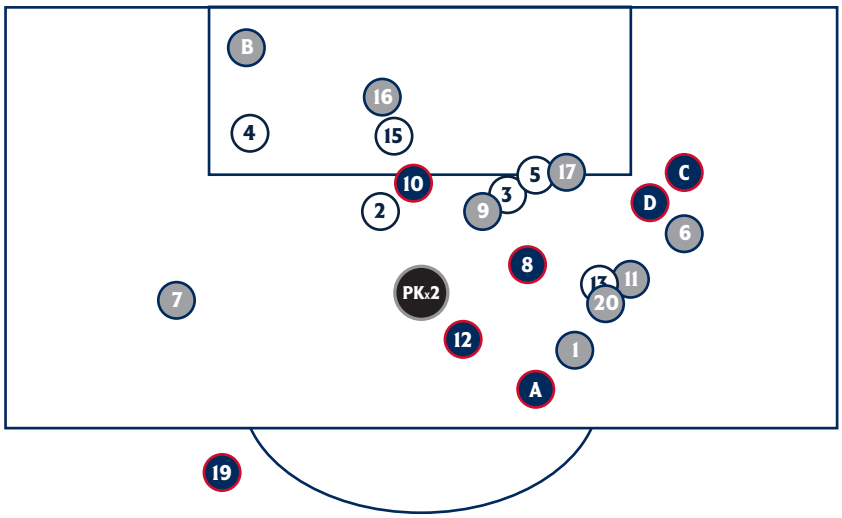

OPPONENTS

#	PLAYER	MATCH	MINUTE
1	Surridge	2/21 at NSH	5'
2	Surridge	2/21 at NSH	16'
3	Mukhtar	2/21 at NSH	39'
4	Madrigal	2/21 at NSH	49'
5	Hall	2/28 at RBNY	53'
6	Valenzuela	3/15 vs. CIN	19'
7	Becher	3/21 at STL	29'
8	Durkin	3/21 at STL	45'+3
9	Hartel	3/21 at STL	84'
A	*J. Williams*	*4/14 vs. RI*	*90'+11*
10	Arfsten	4/18 vs. CLB	25'
11	Picault	4/22 at ATL	38'
12	Berterame	4/25 at MIA	76'
B	*Iago Teodoro*	*4/29 vs. ORL*	*31'*
C	*Dorsey*	*4/29 vs. ORL*	*39'*
D	*Ellis*	*4/29 vs. ORL*	*70'*
E	*Taifi*	*4/29 vs. ORL*	*90'+2*
13	Sands (OG)	5/9 vs. PHI	37'
14	Acosta	5/13 vs. NSH	34'
15	Madrigal	5/13 vs. NSH	41'
16	Acosta	5/13 vs. NSH	74'

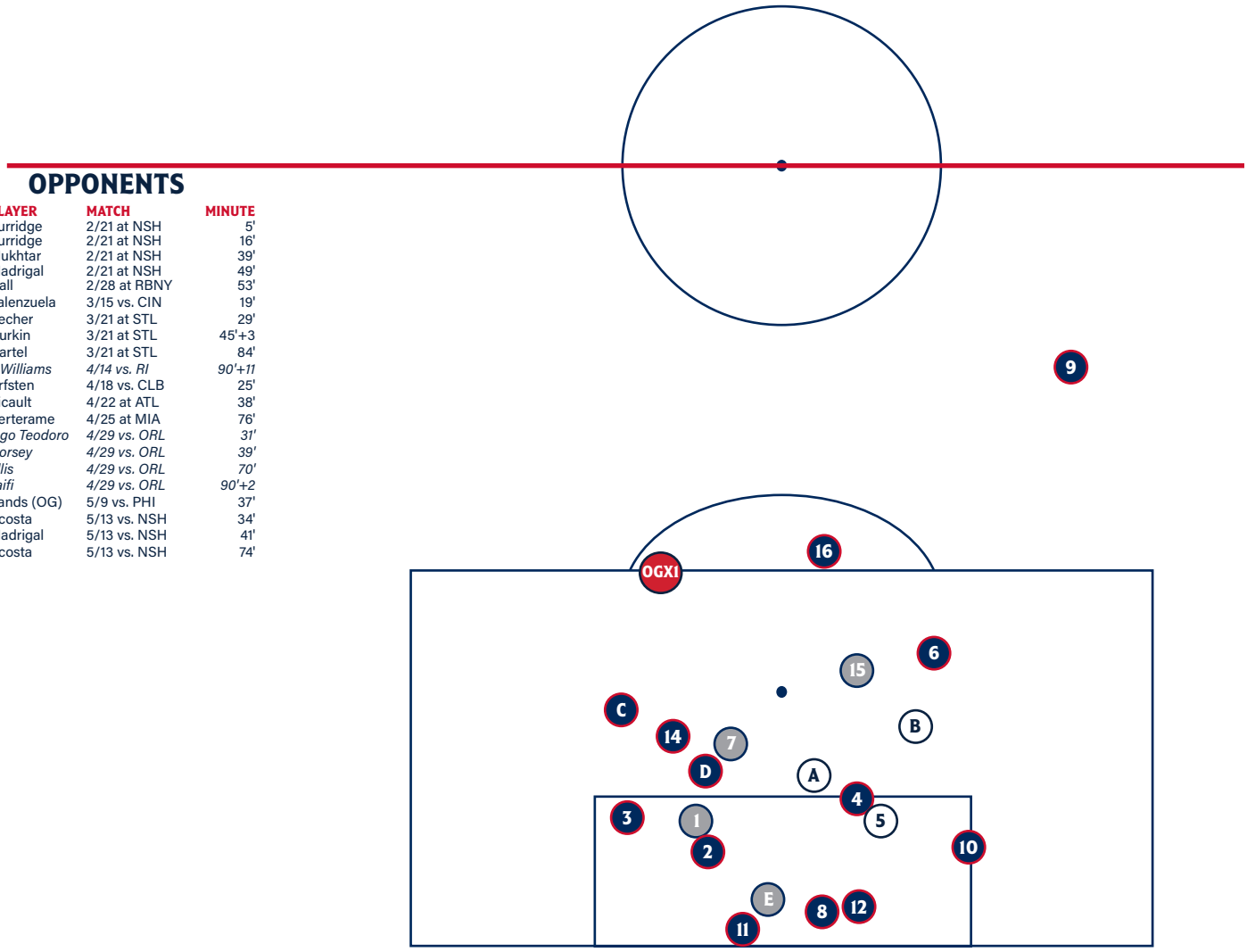

PLAYER BIOS

2 | MAMADOU FOFANA

POSITION: Defender | Ht. 6-2 | Wt. 165
BIRTHDAY: January 21, 1998 (28)
HOMETOWN: Bamako, Mali
LAST CLUB: Amiens SC (FRA)
ACQUIRED: Acquired by Revolution via transfer from Amiens SC (FRA) on November 22, 2024.

FOFANA AT A GLANCE

- Started 30 matches to begin first MLS season, helping team to 10 clean sheets.
- Amassed 120 appearances and over 10,000 minutes played in all competitions for French side Amiens SC.
- Suited up for 80 appearances with FC Metz, including 37 games played in the French top flight, Ligue 1.
- Capped 46 times by his native Mali, including appearances in FIFA World Cup Qualifying and African Cup of Nations.

2026 SEASON HIGHLIGHTS:

- Has posted 11 consecutive 90-minute performances.
- Ranks tied for second in MLS in clearances (38).
- Made season debut at Red Bull New York on Feb. 28, logging all 90 minutes in central defense.
- Netted first MLS goal vs. CF Montreal on April 4...Earned MLS Team of Matchday Six honors.
- Registered season-high eight clearances at Atlanta United FC on April 22...Earned second selection to MLS Team of The Matchday this season.
- Logged two key passes and made a goal line clearance vs. PHI on May 9...Named to MLS Team of The Matchday 12.

LAST REGULAR SEASON...
Appearance: 5/13/26 vs. NSH
Start: 5/13/26 vs. NSH
Goal: 4/4/26 vs. MTL
Assist: 8/23/25 at CLB
Yellow Card: 5/2/26 vs. CLT
Red Card: N/A

MLS GAME HIGHS
Goals: 1 (4/4/26 vs. MTL)
Assists: 1 (8/23/25 at CLB)
Shots: 1 (7x, last 4/4/26 vs. MTL)
Shots on Goal: 1 (4/4/26 vs. MTL)

STATS	GP	GS	G	A	MINS	SHTS	SOG	Y	R
2026 MLS	11	11	1	0	990	1	1	2	0
CAREER MLS	41	41	1	1	3565	7	1	11	0

3 | BRAYAN CEBALLOS

POSITION: Defender | Ht. 6-0 | Wt. 160
BIRTHDAY: May 24, 2001 (24)
HOMETOWN: Cali, Colombia
LAST CLUB: Fortaleza (BRA)
ACQUIRED: Acquired by Revolution via transfer from Fortaleza Esporte Club (BRA) on December 11, 2024.

CEBALLOS AT A GLANCE

- Voted Revolution Defender of the Year by the local media, starting 29 matches in first MLS campaign.
- Before MLS, recorded 110 career appearances and over 8,000 minutes played across seven professional seasons.
- Logged 47 appearances for Brazilian side Fortaleza, helping win back-to-back Campeonato Carense state titles (2022 and 2023), and a Copa do Nordeste regional championship (2022).
- Spent 2024 on loan with Ukrainian club Dynamo Kyiv.
- Capped four times by his native Colombia at the Under-23 level, including three starts in the 2024 CONMEBOL Pre-Olympic Tournament in January 2024.

2026 SEASON HIGHLIGHTS:

- Suited up for season debut at Red Bull New York on Feb. 28, earning a start in central defense.
- Bagged a brace on March 15 vs. CIN, becoming the third defender in club history to record a multi-goal game... Named to Team of Matchday 4.
- Featured on matchday roster for last two matches after three-game absence due to injury.

LAST REGULAR SEASON...
Appearance: 4/18/26 vs. CLB
Start: 4/18/26 vs. CLB
Goal: 3/15/26 vs. CIN
Assist: N/A
Yellow Card: 3/21/26 at STL
Red Card: N/A

MLS GAME HIGHS
Goals: 2 (3/15/26 vs. CIN)
Assists: N/A
Shots: 3 (4/5/25 at CIN)
Shots on Goal: 2 (3/15/26 vs. CIN)

STATS	GP	GS	G	A	MINS	SHTS	SOG	Y	R
2026 MLS	6	6	2	0	467	2	2	2	0
CAREER MLS	35	35	3	0	3021	19	6	11	0

4 | TANNER BEASON

POSITION: Defender | Ht. 6-1 | Wt. 175
BIRTHDAY: March 23, 1997 (29)
HOMETOWN: Winston-Salem, N.C.
LAST CLUB: San Jose Earthquakes (MLS)
ACQUIRED: Sign as free agent to a two-year MLS contract, with a one-year club option, on Dec. 20, 2024.

BEASON AT A GLANCE

- MLS career totals include 141 appearances, 110 starts, with four assists over seven seasons.
- Selected by the San Jose Earthquakes in the first round (12th overall) of the 2020 MLS SuperDraft.
- At Stanford University, won three consecutive NCAA National Championships (2015-17) and four straight PAC-12 conference titles (2015-18).
- Named a First Team All-American and a MAC Hermann Trophy semifinalist in both 2018 and 2019.

2026 SEASON HIGHLIGHTS:

- Registered a secondary assist on Feb. 21 at Nashville SC, the fourth assist of his MLS career.
- Donned the captain's armband in U.S. Open Cup action against RIFC on April 14, logging 90 minutes and 30 minutes of extra time...Netted the decisive penalty kick to send team to Round of 16.
- Logged 90 minutes in U.S. Open Cup Round of 16 vs. Orlando City on April 29.

LAST REGULAR SEASON...
Appearance: 5/9/26 vs. PHI
Start: 10/18/25 vs. CHI
Goal: N/A
Assist: 2/21/26 at NSH
Yellow Card: 5/17/25 vs. SJ
Red Card: 9/9/23 at DC

MLS GAME HIGHS
Goals: N/A
Assists: 1 (4x, last 2/21/26 at NSH)
Shots: 2 (6x, last 9/2/23 vs. MIN)
Shots on Goal: 1 (8x, last 8/16/25 vs. LAFC)

STATS	GP	GS	G	A	MINS	SHTS	SOG	Y	R
2026 MLS	4	0	0	1	52	0	0	0	0
CAREER MLS	141	110	0	4	10006	40	8	7	1

5 | KEEGAN HUGHES

POSITION: Defender | Ht. 6-3 | Wt. 185
BIRTHDAY: July 22, 2000 (25)
HOMETOWN: Heath, Ohio
LAST CLUB: Columbus Crew (MLS)
ACQUIRED: Signed to MLS supplemental roster on March 3, 2025.

HUGHES AT A GLANCE

- Ascended from Revolution II roster to the first team in March 2025.
- Made 29 appearances with USL Championship side Loudoun United FC in 2024.
- Signed as a Homegrown Player with Columbus Crew in January 2023.
- Named 2018 Crew Academy Player of the Year.
- Played four years at Stanford University, tallying seven goals and eight assists in 73 collegiate appearances.

2026 SEASON HIGHLIGHTS:

- On loan with USL Championship side Birmingham Legion FC for the remainder of the season.
- Earned a start and logged 82 minutes in season opener on Feb. 21 at Nashville SC.

LAST REGULAR SEASON...
Appearance: 2/21/26 at NSH
Start: 2/21/26 at NSH
Goal: N/A
Assist: N/A
Yellow Card: 7/16/25 at RBNY
Red Card: N/A

MLS GAME HIGHS
Goals: N/A
Assists: N/A
Shots: 2 (10/18/25 vs. CHI)
Shots on Goal: 1 (10/18/25 vs. CHI)

STATS	GP	GS	G	A	MINS	SHTS	SOG	Y	R
2026 MLS	1	1	0	0	82	0	0	0	0
CAREER MLS	9	5	0	0	451	2	1	2	0

PLAYER BIOS

7 | GRIFFIN YOW

POSITION: Forward/Winger | Ht. 5-9 | Wt. 150
BIRTHDAY: September 25, 2002 (23)
HOMETOWN: Clifton, Va.
LAST CLUB: KVC Westerlo (BEL)
ACQUIRED: Transfer from KVC Westerlo and signed through the 2028-29 season on Jan. 15, 2025

YOW AT A GLANCE

- American winger owns 152 professional appearances across clubs in the United States and Belgium, with 25 goals and 11 assists across over 7,500 minutes.
- Began career in MLS with D.C. United after graduating from the club's academy, logging 32 regular season appearances along with 18 additional matches for developmental side Loudoun United FC.
- Tallied six goals and one assist in 14 appearances with the Under-17 team.
- Was part of the United States roster at the 2024 Paris Olympic Games under Head Coach Marko Mitrović, where he appeared in all four matches and tallied three assists.

2026 SEASON HIGHLIGHTS:

- Earned club debut, starting and playing 68 minutes at Nashville SC on Feb. 21.
- Scored first Revolution goal in Gillette Stadium debut on March 15 vs. FC Cincinnati.
- Matched career-high three shot attempts on April 25 at Inter Miami CF.

LAST REGULAR SEASON...
Appearance: 5/13/26 vs. NSH
Start: 5/13/26 vs. NSH
Goal: 3/15/26 vs. CIN
Assist: 7/3/21 vs. TOR
Yellow Card: 2/28/26 at RBNY
Red Card: N/A

MLS GAME HIGHS
Goals: 1 (4x, last 3/15/26 vs. CIN)
Assists: 2 (7/3/21 vs. TOR)
Shots: 3 (3x, last 4/25/26 at MIA)
Shots on Goal: 2 (2x, last 2/28/26 at RBNY)

STATS	GP	GS	G	A	MINS	SHTS	SOG	Y	R
2026 MLS	11	8	1	0	639	12	5	2	0
CAREER MLS	43	17	4	2	1589	28	14	3	0

8 | MATT POLSTER

POSITION: Midfielder | Ht. 6-0 | Wt. 170
BIRTHDAY: June 8, 1993 (32)
HOMETOWN: Las Vegas, Nevada
COLLEGE: SIU-Edwardsville
LAST CLUB: Rangers FC (SCO)
ACQUIRED: Acquired by the Revolution via transfer from Rangers FC on July 8, 2020.

POLSTER AT A GLANCE

- Returned to MLS in 2020 after playing for Rangers FC (SCO).
- Owns over 225 MLS starts with Chicago and New England.
- Began career as the seventh-overall pick in the 2015 MLS SuperDraft by the Chicago Fire.
- Capped once by the U.S. Men's National Team in 2018.

2026 SEASON HIGHLIGHTS:

- Logged 82 minutes in season opener at Nashville SC on Feb. 21.
- Made 225th start of MLS career on April 4 vs. CF Montreal.
- Made first start and second appearance since returning from injury on May 13 vs. NSH, also marking 250th MLS regular season match.

LAST REGULAR SEASON...
Appearance: 5/13/26 vs. NSH
Start: 5/13/26 vs. NSH
Goal: 5/10/25 at ORL
Assist: 7/25/25 vs. MTL
Yellow Card: 3/15/26 vs. CIN
Red Card: 9/12/20 at PHI

MLS GAME HIGHS
Goals: 1 (9x, last 7/13/23 vs. ATL)
Assists: 2 (7/1/17 vs. VAN)
Shots: 3 (6x, last 4/5/25 at CIN)
Shots on Goal: 2 (2x, last 6/10/17 vs. ATL)

STATS	GP	GS	G	A	MINS	SHTS	SOG	Y	R
2026 MLS	7	6	0	0	441	3	0	1	0
CAREER MLS	250	226	10	19	19716	117	33	61	1

9 | LEONARDO CAMPANA

POSITION: Forward | Ht. 6-2 | Wt. 179
BIRTHDAY: July 24, 2000 (25)
HOMETOWN: Guayaquil, Ecuador
LAST CLUB: Inter Miami CF (MLS)
ACQUIRED: Traded from Inter Miami CF in exchange for General Allocation Money on Dec. 19, 2024.

CAMPANA AT A GLANCE

- Owns 105 appearances, 73 starts, 36 goals and nine assists in MLS regular season play.
- Appeared in all seven matches during Inter Miami CF's run to the inaugural Leagues Cup 2023 title.
- Helped Inter Miami set a new MLS single-season record with 74 points in 2024 Supporters' Shield-winning campaign.
- Capped 20 times by the Ecuador National Team.
- Tallied 32 goals and eight assists in 100 all-competition appearances for Inter Miami.
- Played in Europe with Familcao FC, Grasshopper Club Zurich, and Wolverhampton Wanderers.

2026 SEASON HIGHLIGHTS:

- Currently sidelined with a lower body injury.
- Scored first goal of the season in 90-minute shift at Nashville SC on Feb. 21.

LAST REGULAR SEASON...
Appearance: 2/21/26 at NSH
Start: 2/21/26 at NSH
Goal: 2/21/26 at NSH
Assist: 8/30/25 vs. CLT
Yellow Card: 8/9/25 vs. DC
Red Card: N/A

MLS GAME HIGHS
Goals: 3 (4/9/22 vs. NE)
Assists: 1 (9x, last 8/30/25 vs. CLT)
Shots: 7 (5/10/25 at ORL)
Shots on Goal: 4 (7/16/25 at RBNY)

STATS	GP	GS	G	A	MINS	SHTS	SOG	Y	R
2026 MLS	1	1	1	0	90	1	1	0	0
CAREER MLS	105	73	36	9	6245	215	91	16	0

10 | CARLES GIL

POSITION: Midfielder | Ht. 5-7 | Wt. 145
BIRTHDAY: November 22, 1992 (33)
HOMETOWN: Valencia, Spain
LAST CLUB: Deportivo de la Coruna (ESP)
ACQUIRED: Signed from Deportivo de la Coruna to a Designated Player contract on Jan. 30, 2019.

CARLES GIL AT A GLANCE

- Two-time MLS Best XI midfielder leads MLS in assists since entering MLS in 2019 as the Newcomer of the Year.
- In 2021 Supporters' Shield campaign, earned Landon Donovan MLS Most Valuable Player, MLS Best XI, and 2021 MLS Comeback Player of the Year honors.
- Five-time Team MVP recipient owns the Revs' MLS assist record (91) and the club mark for assists in all competitions (102).
- Became the second player in club history to record 50 goals and 50 assists in regular season action on April 18, 2026.
- Earned his fourth MLS All-Star selection for the 2025 All-Star Game.

2026 SEASON HIGHLIGHTS:

- Has found the scoresheet in five of last six MLS matches (4g, 2a).
- Registered 100th Revolution assist across all competitions at St. Louis CITY SC on March 21.
- Scored first goal of the season in his 200th MLS career appearance on April 18 vs. Columbus Crew...Became second Revolution player with 50 goals and 50 assists in regular season play...Also surpassed Lee Nguyen for sole possession of the club record in penalty kick goals (18).
- Recorded goal-and-assist performance against PHI on May 9... Named to MLS Team of the Matchday 12's Bench.

LAST REGULAR SEASON...
Appearance: 5/13/26 vs. NSH
Start: 5/13/26 vs. NSH
Goal: 5/9/26 vs. PHI
Assist: 5/9/26 vs. PHI
Yellow Card: 5/2/26 vs. CLT
Red Card: N/A

MLS GAME HIGHS
Goals: 2 (4x, last 3/29/25 vs. RBNY)
Assists: 3 (6/23/21 vs. NY)
Shots: 9 (2x, last 8/13/22 vs. DC)
Shots on Goal: 4 (8/13/22 vs. DC)

STATS	GP	GS	G	A	MINS	SHTS	SOG	Y	R
2026 MLS	12	12	4	4	1073	19	10	2	0
CAREER MLS	205	195	53	91	17651	417	161	27	0

PLAYER BIOS

11 | DOR TURGEMAN

POSITION: Forward | Ht. 6-1 | Wt. 179
BIRTHDAY: October 24, 2003 (22)
HOMETOWN: Ashdod, Israel
LAST CLUB: Maccabi Tel Aviv (ISR)
ACQUIRED: U22 Signing acquired from Maccabi Tel Aviv on Aug. 20, 2025 and signed through 2028 MLS season.

TURGEMAN AT A GLANCE
- The first Revolution player and the 10th player in MLS history to score goals in each of his first three league appearances.
- Recorded 145 career professional appearances for Maccabi Tel Aviv and Beitar Tel Aviv Bat Yam, tallying 36 goals and 15 assists.
- Scored a career-high 13 goals and added three assists in 32 appearances during the 2024-25 campaign with Maccabi Tel Aviv.
- Spent the 2021-22 season on loan with Beitar Tel Aviv (ISR), scoring four goals and recording five assists in 30 matches.
- Capped 17 times by the Israel Men's National Team.
- Started all six games at the 2023 FIFA U-20 World Cup for Israel, recording two goals and one assist en route to the semifinals.

2026 SEASON HIGHLIGHTS:
- Netted first goal of the season vs. FC Cincinnati on March 15, becoming the fourth Revolution player to score in each of his first three home games for the club.
- Scored second goal of the season on April 18 vs. Columbus Crew, his second straight match on the scoresheet.
- Tallied five shots, including three on target, on April 25 at Inter Miami CF, both single-game highs.

LAST REGULAR SEASON...
Appearance: 5/13/26 vs. NSH
Start: 5/13/26 vs. NSH
Goal: 4/18/26 vs. CLB
Assist: 4/11/26 vs. DC
Yellow Card: 2/28/26 at RBNY
Red Card: N/A

MLS GAME HIGHS
Goals: 1 (5x, last 4/18/26 vs. CLB)
Assists: 1 (3x, last 4/11/26 vs. DC)
Shots: 5 (4/25/26 at MIA)
Shots on Goal: 3 (4/25/26 at MIA)

STATS	GP	GS	G	A	MINS	SHTS	SOG	Y	R
2026 MLS	12	12	2	2	999	25	9	1	0
CAREER MLS	15	14	5	3	1213	30	13	2	0

12 | ILAY FEINGOLD

POSITION: Defender | Ht. 5-9 | Wt. 190
BIRTHDAY: August 23, 2004 (21)
HOMETOWN: Netanya, Israel
LAST CLUB: Maccabi Haifa (ISR)
ACQUIRED: U22 Signing acquired from Maccabi Haifa and signed through 2028 MLS season, with option for 2029.

FEINGOLD AT A GLANCE
- Ranked #17 on the 2025 MLS 22 Under 22 list, tallying three goals and four assists in his first season with the club.
- Totaled 49 appearances in all competitions for Israeli Israeli Premier League side Maccabi Haifa.
- Capped twice by the Israel Men's National Team, logging a pair of 90-minute performances in UEFA Nations League play.
- Helped Israel finish third at the 2023 FIFA Under-20 World Cup and as runner-up at the 2022 UEFA Under-19 European Championship.
- Started three games for Israel at the 2024 Paris Olympic Games.

2026 SEASON HIGHLIGHTS:
- Earned first start of the season and posted a 90-minute shift at Red Bull New York on Feb. 28.
- Recorded first assist of the season, the fifth of his career, on March 15 vs. FC Cincinnati.
- Opened 2026 scoring account on March 21 at St. Louis CITY SC, finding the scoresheet in back-to-back games.
- Registered U.S. Open Cup debut with 35-minute shift against Rhode Island FC on April 14.
- Missed last three matches due to lower body injury.

LAST REGULAR SEASON...
Appearance: 4/25/26 at MIA
Start: 4/25/26 at MIA
Goal: 3/21/26 at STL
Assist: 3/15/26 vs. CIN
Yellow Card: 4/22/26 at ATL
Red Card: N/A

MLS GAME HIGHS
Goals: 2 (5/31/25 at MTL)
Assists: 2 (5/10/25 at ORL)
Shots: 2 (4x, last 3/21/26 at STL)
Shots on Goal: 2 (5/31/25 at MTL)

STATS	GP	GS	G	A	MINS	SHTS	SOG	Y	R
2026 MLS	9	8	1	1	666	6	1	1	0
CAREER MLS	38	34	4	5	2919	19	6	4	0

14 | JACKSON YUEILL

POSITION: Midfielder | Ht. 5-9 | Wt. 168
BIRTHDAY: March 19, 1997 (29)
HOMETOWN: Bloomington, Minnesota
LAST CLUB: San Jose Earthquakes (MLS)
ACQUIRED: Signed as a free agent to a three-year contract, with club options for 2028 & 2029, on Dec. 18, 2024.

YUEILL AT A GLANCE
- Over 10 MLS seasons, made 231 MLS appearances, tallying 13 goals and 19 assists, and served as the club captain for San Jose from 2021-24.
- Selected sixth overall by San Jose in the 2017 MLS SuperDraft as a Generation adidas product.
- Earned 16 caps with the United States Men's National Team, along with 27 youth appearances at the U-18, U-20, and U-23 levels.
- A two-year standout at UCLA, tallied nine goals and 17 assists and earned two First Team All-PAC-12 selections.

2026 SEASON HIGHLIGHTS:
- Suited up for season debut at Red Bull New York on Feb. 28, logging 26 minutes off the bench.
- Earned first start of the season on April 11 vs. D.C. United.
- Logged 60 minutes in U.S. Open Cup action against Rhode Island FC on April 14.

LAST REGULAR SEASON...
Appearance: 5/13/26 vs. NSH
Start: 4/11/26 vs. DC
Goal: 10/19/24 at LAFC
Assist: 8/24/24 at RSL
Yellow Card: 2/22/25 at NSH
Red Card: 3/30/24 at HOU

MLS GAME HIGHS
Goals: 2 (5/1/21 vs. DC)
Assists: 1 (19x, last 8/24/24 at RSL)
Shots: 4 (8/24/19 vs. VAN)
Shots on Goal: 2 (4x, last 9/16/23 vs. RSL)

STATS	GP	GS	G	A	MINS	SHTS	SOG	Y	R
2026 MLS	7	1	0	0	128	1	1	0	0
CAREER MLS	231	202	13	19	18082	178	50	26	2

17 | MARCOS ZAMBRANO

POSITION: Forward | Ht. 5-11 | Wt. 190
BIRTHDAY: January 20, 2005 (21)
HOMETOWN: Parkland, Florida
LAST CLUB: Real Salt Lake (MLS)
ACQUIRED: Signed on loan from Real Salt Lake through Dec. 31, 2026, with a purchase option, on March 27, 2026.

ZAMBRANO AT A GLANCE
- Signed first MLS contract with Real Salt Lake in July 2025, scoring five goals in 10 appearances with the club's MLS NEXT Pro side, Real Monarchs.
- Selected to Marko Mitrović's roster for the 2025 FIFA U-20 World Cup in Chile, starting five matches and scoring one goal.
- Owns eight goals in 27 youth caps for the United States across the U-19 and U-20 levels, having previously represented Ecuador on the international stage.
- Spent two-and-a-half seasons in Portugal, playing in the Benfica Academy system before seeing time with Vitória Guimarães B.

2026 SEASON HIGHLIGHTS:
- Joined New England on loan from Real Salt Lake on March 27.
- Made club and U.S. Open Cup debut vs. Rhode Island FC on April 14.
- Scored first senior goal in U.S. Open Cup Round of 16 play vs. Orlando City SC on April 29.
- Earned MLS debut on May 13 vs. Nashville SC, logging 12 minutes off the bench.

LAST REGULAR SEASON...
Appearance: 5/13/26 vs. NSH
Start: N/A
Goal: N/A
Assist: N/A
Yellow Card: N/A
Red Card: N/A

MLS GAME HIGHS
Goals: N/A
Assists: N/A
Shots: N/A
Shots on Goal: N/A

STATS	GP	GS	G	A	MINS	SHTS	SOG	Y	R
2026 MLS	1	0	0	0	12	0	0	0	0
CAREER MLS	1	0	0	0	12	0	0	0	0

PLAYER BIOS

18 | ALLAN OYIRWOTH

POSITION: Midfielder | Ht. 6-1 | Wt. 172
BIRTHDAY: January 23, 2007 (19)
HOMETOWN: Pakwach, Uganda
LAST CLUB: Amus College (UGA)
ACQUIRED: Signed to a four-year MLS contract, with a one-year club option, on Jan. 8, 2025.

OYIRWOTH AT A GLANCE

- Played for Ugandan clubs Amor Young Heroes, Pakwach Super Eagles, MYDA, Mawokota, and Club Gomba.
- Claimed MVP honors at the 2023 Uganda National Football Championship, helping Amus College finish as runners up.
- Leading scorer and MVP at USSSA 64-school tournament.
- In 2022, was part of the winning teams at the 2022 East African Football Championship and 2022 Ateker Cup.
- Capped three times by Uganda Men's National Team.

2026 SEASON HIGHLIGHTS:

- Beginning season on loan with Revolution II.
- Posted 40-minute shift in U.S. Open Cup action vs. Rhode Island FC on April 14.
- Started and played 90 minutes in U.S. Open Cup Round of 16 play vs. Orlando on April 29.

LAST REGULAR SEASON...
Appearance: 10/4/25 at MIA
Start: 10/4/25 at MIA
Goal: N/A
Assist: N/A
Yellow Card: 9/27/25 vs. ATL
Red Card: N/A

MLS GAME HIGHS
Goals: N/A
Assists: N/A
Shots: 2 (3x, last 9/27/25 vs. ATL)
Shots on Goal: 1 (9/13/25 vs. TOR)

STATS	GP	GS	G	A	MINS	SHTS	SOG	Y	R
2026 MLS	0	0	0	0	0	0	0	0	0
CAREER MLS	5	4	0	0	287	6	1	3	0

19 | DAMARIO McINTOSH

POSITION: Defender | Ht. 5-11 | Wt. 191
BIRTHDAY: August 17, 2007 (18)
HOMETOWN: Newark, California
LAST CLUB: Revolution II (MLSNP)
ACQUIRED: Signed as the 14th Homegrown Player in Revolution club history in January 2025.

McINTOSH AT A GLANCE

- Revolution Academy graduate and Revolution II product is the club's 14th Homegrown Player signing.
- Logged 25 appearances and 20 starts in debut professional season with Revolution II in MLS NEXT Pro.
- Selected to play in the 2024 MLS NEXT All-Star game on July 23 in Columbus, Ohio, helping the East to a 4-2 victory.
- A native of Westmoreland, Jamaica, McIntosh first joined the Revolution Academy's residency program in 2023.

2026 SEASON HIGHLIGHTS:

- Recorded an assist across 85 minutes played in U.S. Open Cup action against RIFC on April 14.
- Added another start in the U.S. Open Cup Round of 16 against Orlando on April 29, playing 83 minutes.
- Owns one goal and one helper in the 2026 MLS NEXT Pro campaign with Revolution II.

LAST REGULAR SEASON...
Appearance: N/A
Start: N/A
Goal: N/A
Assist: N/A
Yellow Card: N/A
Red Card: N/A

MLS GAME HIGHS
Goals: N/A
Assists: N/A
Shots: N/A
Shots on Goal: N/A

STATS	GP	GS	G	A	MINS	SHTS	SOG	Y	R
2026 MLS	0	0	0	0	0	0	0	0	0
CAREER MLS	0	0	0	0	0	0	0	0	0

21 | BROOKLYN RAINES

POSITION: Midfielder | Ht. 5-9 | Wt. 158
BIRTHDAY: March 11, 2005 (21)
HOMETOWN: Chicago, Illinois
LAST CLUB: Houston Dynamo FC (MLS)
ACQUIRED: Trade from Houston and signed via U22 Initiative through 2028-29, with a club option for 2029-30, on Dec. 23, 2025.

RAINES AT A GLANCE

- United States youth international has made 113 professional appearances in his five-year career, tallying two goals and seven assists.
- Recorded 45 appearances, with 27 starts, over four seasons with Houston Dynamo FC.
- Owns eight appearances in the Lamar Hunt U.S. Open Cup, helping Houston lift the 2023 tournament crown.
- Represents the United States on the international stage, with 24 caps across various age levels.
- Part of Marko Mitrović's roster for the 2025 FIFA Under-20 World Cup in Chile, appearing in all five tournament matches and notching a goal and an assist.

2026 SEASON HIGHLIGHTS:

- Has started in all 12 matches to open the 2026 campaign, surpassing 3,000 minutes played in his MLS career.
- Suited up for club debut on Feb. 21 at Nashville SC, logging all 90 minutes in the midfield.
- Called up to U.S. U-21 National Team during the March international window alongside teammate Ethan Kohler.
- Made 50th MLS appearance on April 4 vs. CF Montreal.

LAST REGULAR SEASON...
Appearance: 5/13/26 vs. NSH
Start: 5/13/26 vs. NSH
Goal: N/A
Assist: N/A
Yellow Card: 5/13/26 vs. NSH
Red Card: 8/17/25 at VAN

MLS GAME HIGHS
Goals: N/A
Assists: N/A
Shots: 2 (6/25/25 at MIN)
Shots on Goal: 1 (4/25/26 at MIA)

STATS	GP	GS	G	A	MINS	SHTS	SOG	Y	R
2026 MLS	12	12	0	0	1050	2	1	4	0
CAREER MLS	57	39	0	0	3398	11	1	14	1

22 | ETHAN KOHLER

POSITION: Defender | Ht. 6-0 | Wt. 175
BIRTHDAY: May 20, 2005 (20)
HOMETOWN: Campbell, California
LAST CLUB: Werder Bremen (GER)
ACQUIRED: Transfer from Werder Bremen and signed through 2028-29, with a club option for 2029-30, on Dec. 31, 2025

KOHLER AT A GLANCE

- United States youth international owns 81 appearances in his professional career in the United States and Germany.
- Selected to Marko Mitrović's roster for the 2025 FIFA U-20 World Cup in Chile, starting four matches in defense and helping collect clean sheet victories over France and Italy.
- Owns 21 caps for the United States across the U-19, U-20, and U-21 levels, recently playing two matches for the U-21 squad under current Revolution Asst. Coach Michael Morris.
- Made 32 appearances for Werder Bremen II from 2023-25, helping claim the 2024 Bremenliga title and secure promotion to the Regionalliga Nord.

2026 SEASON HIGHLIGHTS:

- Earned MLS and club debut on Feb. 21 at Nashville SC, posting a full 90-minute shift.
- Suited up for a start in central defense in the U.S. Open Cup Round of 32 match against RIFC on April 14.
- Earned fourth straight start on May 2 vs. CLT, completing 100 percent of his team-high 84 passes.
- Recorded MLS career-high two shots and one on target, on May 13 vs. Nashville SC.

LAST REGULAR SEASON...
Appearance: 5/13/26 vs. NSH
Start: 5/13/26 vs. NSH
Goal: N/A
Assist: N/A
Yellow Card: N/A
Red Card: N/A

MLS GAME HIGHS
Goals: N/A
Assists: N/A
Shots: 2 (5/13/26 vs. NSH)
Shots on Goal: 1 (5/13/26 vs. NSH)

STATS	GP	GS	G	A	MINS	SHTS	SOG	Y	R
2026 MLS	8	7	0	0	647	3	1	0	0
CAREER MLS	8	7	0	0	647	3	1	0	0

PLAYER BIOS

23 | WILL SANDS

POSITION: Defender | Ht. 5-10 | Wt. 160
BIRTHDAY: July 6, 2000 (25)
HOMETOWN: Rye, N.Y.
COLLEGE: Georgetown
LAST CLUB: Columbus Crew (MLS)
ACQUIRED: Traded with Columbus Crew on July 31, 2024.

SANDS AT A GLANCE
- Signed as Homegrown player by the Columbus Crew on Jan. 21, 2022, after developing in the NYCFC Academy.
- Won MLS Cup title with Columbus in 2023.
- Made seven appearances in his 2023 MLS campaign, all starts, before suffering a knee injury on April 22, 2023.
- Contributed to Georgetown's NCAA College Cup championship in 2019.
- Featured for the United States Under-17 and Under-15 youth national teams.
- Twin brother, James, plays for FC St. Pauli in Germany.

2026 SEASON HIGHLIGHTS:
- Has started at full back in the first 12 matches of the campaign.
- Recorded 50th MLS appearance in season opener on Feb. 21 at Nashville SC.
- Logged first assist of the season on April 11 vs. D.C. United.
- Opened MLS account on April 22 at Atlanta United FC, becoming the 11th Revolution player to score a goal this season, tied for the league lead.

LAST REGULAR SEASON...
Appearance: 5/13/26 vs. NSH
Start: 5/13/26 vs. NSH
Goal: 4/22/26 at ATL
Assist: 4/11/26 vs. DC
Yellow Card: 5/2/26 vs. CLT
Red Card: N/A

MLS GAME HIGHS
Goals: 1 (4/22/26 at ATL)
Assists: 2 (9/7/24 vs. STL)
Shots: 3 (4/18/26 vs. CLB)
Shots on Goal: 2 (4/13/24 at RSL)

STATS	GP	GS	G	A	MINS	SHTS	SOG	Y	R
2026 MLS	12	12	1	1	1017	7	2	2	0
CAREER MLS	61	39	1	6	3559	22	6	7	0

25 | PEYTON MILLER

POSITION: Defender | Ht. 5-9 | Wt. 166
BIRTHDAY: November 8, 2007 (18)
HOMETOWN: Unionville, Connecticut
LAST CLUB: Revolution II (MLSNP)
ACQUIRED: Signed to a four-year MLS contract as a Homegrown Player with an additional one-year club option on June 12, 2023.

MILLER AT A GLANCE
- Joined the Revolution Academy's residency program in 2021.
- Became the youngest Revolution II player to make professional debut on March 26, 2023.
- Led Revolution Under-15s with 25 goals in 28 games during the 2021-22 season.
- Has earned selections to the Under-17, Under-18, and Under-20 national teams.
- Eighth-youngest player in MLS history to record an assist.

2026 SEASON HIGHLIGHTS:
- Currently tied for second in goals (3) among defenders this season.
- Scored first goal of new campaign in season debut on March 15 vs. FC Cincinnati.
- Netted second goal in last three matches on April 4 vs. CF Montreal.
- Played all 120 minutes in the U.S. Open Cup Round of 32 contest against RIFC on April 14.
- Tallied third goal of the season on April 22 at Atlanta United FC.
- Made 50th Revolution appearance across all competitions on May 13 vs. Nashville SC.

LAST REGULAR SEASON...
Appearance: 5/13/26 vs. NSH
Start: 5/13/26 vs. NSH
Goal: 4/22/26 at ATL
Assist: 8/9/25 vs. DC
Yellow Card: 9/20/25 at PHI
Red Card: 9/20/25 at PHI

MLS GAME HIGHS
Goals: 1 (5x, last 4/22/26 at ATL)
Assists: 1 (2x, last 8/9/25 vs. DC)
Shots: 4 (9/6/25 at CHI)
Shots on Goal: 1 (12x, last 4/22/26 at ATL)

STATS	GP	GS	G	A	MINS	SHTS	SOG	Y	R
2026 MLS	10	4	3	0	534	14	4	0	0
CAREER MLS	46	37	5	3	3297	38	12	4	1

30 | MATT TURNER

POSITION: Goalkeeper | Ht. 6-3 | Wt. 186
BIRTHDAY: June 24, 1994 (31)
HOMETOWN: Park Ridge, N.J.
COLLEGE: Fairfield University
LAST CLUB: Olympique Lyonnais (FRA)
ACQUIRED: Acquired on loan from Lyon (FRA), with an option to purchase, on Aug. 3, 2025.

TURNER AT A GLANCE
- Owns 124 MLS starts, 27 career shutouts, and a 53-34-36 record in eight seasons with New England.
- Ranks among the Revolution's top-three goalkeepers all-time in goals against average, wins, saves, and minutes played in net, and owns the club record for victories in a single season (17).
- In 2021, earned Allstate MLS Goalkeeper of the Year, in addition to MLS All-Star and Best XI honors, after posting a 17-4-7 record with 101 saves and five shutouts.
- Earned 53 caps with the U.S. Men's National Team since his senior international debut in 2021, including starting all four matches during the FIFA 2022 World Cup in Qatar.
- Named top goalkeeper and a Best XI selection in the 2021 Concacaf Gold Cup.

2026 SEASON HIGHLIGHTS:
- Collected his 47th MLS victory vs. FC Cincinnati on March 15 to own the second-most wins by a goalkeeper in club history.
- Logged eight saves on April 22 at ATL...Earned MLS Team of The Matchday Nine honors.
- Matched single-game career-high nine saves on April 25 at Inter Miami CF...Earned back-to-back MLS Team of the Matchday honors.

LAST REGULAR SEASON...
Appearance: 5/13/26 vs. NSH
Start: 5/13/26 vs. NSH
Win: 5/9/26 vs. PHI
Shutout: 5/2/26 vs. CLT
Yellow Card: 4/18/26 vs. CLB
Red Card: 5/25/19 vs. DC

MLS GAME HIGHS
Shots Faced: 10 (4x, last 4/25/26 at MIA)
Saves: 9 (3x, last 4/25/26 at MIA)
Goals Allowed: 5 (5/8/19 at CHI)

STATS	GP	GS	W	L	T	MINS	SV	GA	SO
2026 MLS	12	12	7	4	1	1080	51	16	3
CAREER MLS	124	124	53	34	36	11126	438	167	27

32 | MALCOLM FRY

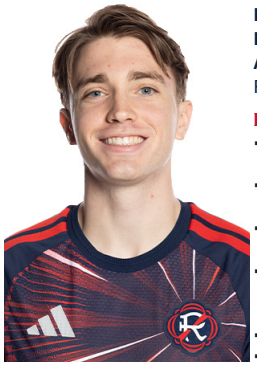

POSITION: Forward | Ht. 5-9 | Wt. 167
BIRTHDAY: May 15, 2005 (21)
HOMETOWN: Groton, Massachusetts
LAST CLUB: Revolution II (MLSNP)
ACQUIRED: Signed as the 13th Homegrown Player in Revolution club history on October 18, 2023

FRY AT A GLANCE
- Has logged 78 professional appearances with Revolution II since 2022, recording 12 goals and seven assists.
- Tallied three goals in the postseason to help New England secure the Under-19 2022 MLS NEXT Cup Championship.
- Notched six goals in 12 appearances with the U-17s during the 2021-22 season.
- Groton, Mass. native joined the Revolution Academy in 2019.

2026 SEASON HIGHLIGHTS:
- Has appeared off the bench in four matches this season.
- Owns one goal with Revolution II in the 2026 MLS NEXT Pro campaign.
- Posted 80-minute shift in the U.S. Open Cup Round of 32 match against RIFC on April 14.
- Tallied his first goal for the first team, in U.S. Open Cup Round of 16 action vs. Orlando on April 29...Recorded four shots.

LAST REGULAR SEASON...
Appearance: 5/13/26 vs. NSH
Start: N/A
Goal: N/A
Assist: N/A
Yellow Card: N/A
Red Card: N/A

MLS GAME HIGHS
Goals: N/A
Assists: N/A
Shots: 1 (2x, last 2/28/26 at RBNY)
Shots on Goal: N/A

STATS	GP	GS	G	A	MINS	SHTS	SOG	Y	R
2026 MLS	4	0	0	0	43	1	0	0	0
CAREER MLS	6	0	0	0	72	2	0	0	0

PLAYER BIOS

33 | DONOVAN PARISIAN

POSITION: Goalkeeper | Ht. 6-4 | Wt. 210
BIRTHDAY: September 27, 2004 (21)
HOMETOWN: Queen Creek, Ariz.
COLLEGE: San Diego
ACQUIRED: Selected by the Revolution in the first round (18th overall) of the 2025 MLS SuperDraft.

PARISIAN AT A GLANCE
- In 2025, logged 16 appearances for Revolution II in MLS NEXT Pro, with four shutouts.
- Finished collegiate career at San Diego with a 14-5-1 record, including 10 shutouts in 20 appearances.
- Posted 0.69 goals-against average over 16 starts as a sophomore, going 13-3-0 to lead the Toreros to a West Coast Conference (WCC) title.
- Named the 2024 WCC Goalkeeper of the Year and earned First Team All-WCC honors.
- Won back-to-back state championships in high school.

2026 SEASON HIGHLIGHTS:
- Owns two clean sheets with Revolution II in the 2026 MLS NEXT Pro campaign.
- Made first team debut, earning a start in net in the U.S. Open Cup Round of 32 on April 14 vs. RIFC...Helped the team advance to the Round of 16 with three consecutive saves in the penalty shootout.
- Named to U.S. Open Cup Team of the Round for Round of 32.
- Made second straight Open Cup start on April 29 vs. Orlando.

LAST REGULAR SEASON...
Appearance: N/A
Start: N/A
Win: N/A
Shutout: N/A
Yellow Card: N/A
Red Card: N/A

MLS GAME HIGHS
Shots Faced: N/A
Saves: N/A
Goals Allowed: N/A

STATS	GP	GS	W	L	T	MINS	SV	GA	SO
2026 MLS	0	0	0	0	0	0	0	0	0
CAREER MLS	0	0	0	0	0	0	0	0	0

35 | CRISTIANO OLIVEIRA

POSITION: Midfielder | Ht. 6-0 | Wt. 167
BIRTHDAY: March 30, 2008 (18)
HOMETOWN: Somerville, Mass.
LAST CLUB: Revolution II
ACQUIRED: Signed as the 15th Homegrown Player in Revolution club history on January 14, 2025.

OLIVEIRA AT A GLANCE
- Revolution Academy graduate and Revolution II product becomes the 16th Homegrown Player signing.
- Spent two seasons with Revolution II in MLS NEXT Pro, totaling 34 appearances, including 28 starts, with five goals and two assists.
- Made first team debut in 2025 U.S. Open Cup play, tallying a game-winning goal in his first appearance.
- Selected to play in the 2025 MLS NEXT All-Star game in Austin, Texas, tallying a goal in 45 minutes of action.
- Joined the Revolution Academy in 2022.

2026 SEASON HIGHLIGHTS:
- Has featured on MLS matchday roster for four games.
- Owns three assists with Revolution II in the 2026 MLS NEXT Pro season.
- Earned first U.S. U-18 National Team call-up to participate in the Lisbon International Tournament during the March window.
- Logged 60 minutes of U.S. Open Cup action in the Round of 32 against RIFC on April 14.
- Posted an 88-minute shift in U.S. Open Cup play on April 29 vs. Orlando City SC.

LAST REGULAR SEASON...
Appearance: N/A
Start: N/A
Goal: N/A
Assist: N/A
Yellow Card: N/A
Red Card: N/A

MLS GAME HIGHS
Goals: N/A
Assists: N/A
Shots: N/A
Shots on Goal: N/A

STATS	GP	GS	G	A	MINS	SHTS	SOG	Y	R
2026 MLS	0	0	0	0	0	0	0	0	0
CAREER MLS	0	0	0	0	0	0	0	0	0

38 | ERIC KLEIN

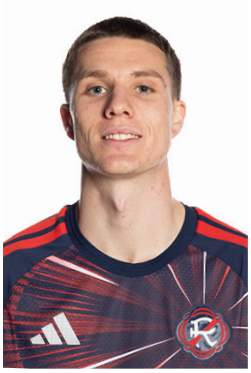

POSITION: Defender | Ht. 6-0 | Wt. 160
BIRTHDAY: November 20, 2006 (19)
HOMETOWN: Manheim, Penn.
LAST CLUB: Revolution II (MLSNP)
ACQUIRED: Signed to a Homegrown Player contract on May 23, 2025.

KLEIN AT A GLANCE
- Signed as the 15th Homegrown Player in club history on May 23, 2025...Earned MLS debut on May 31 at Montreal.
- Second second-generation player in club history, following father, Steve, who played five games in 1997.
- Currently in third pro season after playing the 2024 and 2025 campaigns with Revolution II.
- Named 2023-24 Revolution Academy Player of the Year.
- Led Revolution II with 2,133 minutes played in 2024.

2026 SEASON HIGHLIGHTS:
- Came off the bench to mark season debut on April 11 vs. D.C. United.
- Has logged four 90-minute performances with Revolution II this season.
- Called up for international duty by the U.S. U-20 National Team for March training camp in Argentina.
- Played all 120 minutes in U.S. Open Cup Round of 32 match vs. RIFC on April 14.
- Recorded two assists in U.S. Open Cup Round of 16 vs. Orlando City on April 29.

LAST REGULAR SEASON...
Appearance: 5/13/26 vs. NSH
Start: N/A
Goal: N/A
Assist: N/A
Yellow Card: N/A
Red Card: N/A

MLS GAME HIGHS
Goals: N/A
Assists: N/A
Shots: N/A
Shots on Goal: N/A

STATS	GP	GS	G	A	MINS	SHTS	SOG	Y	R
2026 MLS	4	0	0	0	9	0	0	0	0
CAREER MLS	6	0	0	0	11	0	0	0	0

41 | LUCA LANGONI

POSITION: Forward/Winger | Ht. 5-7 | Wt. 160
BIRTHDAY: February 9, 2002 (24)
HOMETOWN: Gregorio de Laferrère, Argentina
LAST CLUB: CA Boca Juniors (ARG)
ACQUIRED: U22 Signing transferred from Boca Juniors and signed through 2027 MLS season, with option for 2028.

LANGONI AT A GLANCE
- Winger arrived in New England with 69 professional appearances with Boca Juniors, tallying 11 goals and four assists.
- Helped win the Argentine Primera División in first full professional season with Boca Juniors in 2022.
- Assisted in lifting the trophy in the 2022 Supercopa Argentina Championship, logging 67 minutes as a starter.
- Made 12 appearances in the 2023 Liga Profesional, recording three goals and one assist.

2026 SEASON HIGHLIGHTS:
- Owns a team-leading eight goal contributions in last nine appearances (2g, 6a).
- Has registered a helper in four of his last eight appearances.
- Recorded three assists vs. FC Cincinnati on March 15, matching Lee Nguyen for the most assists in a single half in club history, and became the first Revolution player to notch three helpers in a game since 2022.
- Posted goal-and-assist performance on April 4 vs. CF Montreal...Earned second selection to Team of Matchday.
- Scored second goal of the campaign on May 9 vs. PHI.

LAST REGULAR SEASON...
Appearance: 5/9/26 vs. PHI
Start: 5/9/26 vs. PHI
Goal: 5/9/26 vs. PHI
Assist: 4/18/26 vs. CLB
Yellow Card: 3/15/26 vs. CIN
Red Card: N/A

MLS GAME HIGHS
Goals: 1 (7x, last 5/9/26 vs. PHI)
Assists: 3 (3/15/26 vs. CIN)
Shots: 4 (7/25/25 vs. MTL)
Shots on Goal: 2 (3x, last 4/4/26 vs. MTL)

STATS	GP	GS	G	A	MINS	SHTS	SOG	Y	R
2026 MLS	11	9	2	6	745	16	7	1	0
CAREER MLS	49	36	7	10	3094	52	21	6	0

PLAYER BIOS

73 | J.D. GUNN

POSITION: Goalkeeper | Ht. 6-5 | Wt. 203
BIRTHDAY: January 21, 2000 (26)
HOMETOWN: Panama City, Panama
LAST CLUB: Revolution II (MLSNP)
ACQUIRED: Signed to a one-year MLS contract on Feb. 5, 2026, with club options for 2027 and 2027-28 campaigns.

GUNN AT A GLANCE
- Played first two professional seasons with Revolution II in MLS NEXT Pro, posting 27 appearances with 103 saves and three clean sheets.
- Made the MLS matchday roster on two occasions, signing short-term agreements to serve as the backup goalkeeper.
- Represents Panama on the international level, earning his full senior debut in January 2026 against Mexico.
- A dual-sport athlete, also represented Panama in basketball during the 2018 FIBA Under-18 Americas Championship.
- Played six seasons of college soccer, beginning his career at Biola University before his final season at the University of Memphis.

2026 SEASON HIGHLIGHTS:
- Owns two clean sheets with Revolution II in the 2026 MLS NEXT Pro campaign.

LAST REGULAR SEASON...
Appearance: N/A
Start: N/A
Win: N/A
Shutout: N/A
Yellow Card: N/A
Red Card: N/A

MLS GAME HIGHS
Shots Faced: N/A
Saves: N/A
Goals Allowed: N/A

STATS	GP	GS	W	L	T	MINS	SV	GA	SO
2026 MLS	0	0	0	0	0	0	0	0	0
CAREER MLS	0	0	0	0	0	0	0	0	0

77 | DIEGO FAGUNDEZ

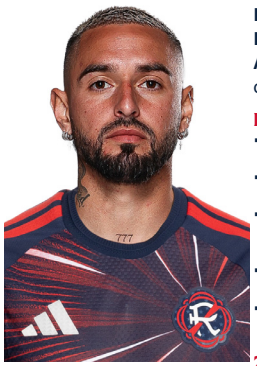

POSITION: Forward/Winger | Ht. 5-8 | Wt. 145
BIRTHDAY: February 14, 1995 (31)
HOMETOWN: Leominster, Mass.
LAST CLUB: LA Galaxy (MLS)
ACQUIRED: Signed to a one-year MLS contract, with a one-year club option, on March 13, 2026.

FAGUNDEZ AT A GLANCE
- 31-year-old in his 16th MLS season, owns 432 regular-season appearances, with 316 starts, tallying 79 goals and 80 assists.
- Ranked 10th in MLS history for the most career regular season appearances.
- Returned to New England in 2026 for his 11th season with the club, already ranking inside the top five in club history in games played, goals, assists, shots, and shots on target.
- Youngest player in MLS history to start 300 career regular season matches.
- Became first MLS Homegrown field player to eclipse 15,000 regular season minutes played in 2019.

2026 SEASON HIGHLIGHTS:
- Recorded 80th MLS assist on March 15 vs. CIN, fifth most among active players, only one minute after coming off the bench in his first Revolution appearance since 2020.
- Scored first goal since returning to the Revolution in U.S. Open Cup action vs. RIFC on April 14...Tallied team-high three shots.
- Tallied a game-high four chances created in club-record 19th Open Cup match for New England on April 29 vs. ORL.

LAST REGULAR SEASON...
Appearance: 5/13/26 vs. NSH
Start: 10/18/25 vs. MIN
Goal: 10/4/25 at DAL
Assist: 3/15/26 vs. CIN
Yellow Card: 10/11/25 vs. DAL
Red Card: N/A

MLS GAME HIGHS
Goals: 2 (3x, last 10/15/17 vs. NYC)
Assists: 2 (12x, last 7/20/24 vs. POR)
Shots: 6 (5x, last 6/9/18 at CHI)
Shots on Goal: 4 (2x, last 10/15/17 vs. NYC)

STATS	GP	GS	G	A	MINS	SHTS	SOG	Y	R
2026 MLS	8	0	0	1	107	1	0	0	0
CAREER MLS	432	316	79	80	27982	609	247	44	0

80 | ALHASSAN YUSUF

POSITION: Midfielder | Ht. 5-9 | Wt. 145
BIRTHDAY: July 18, 2000 (25)
HOMETOWN: Kano, Nigeria
LAST CLUB: Royal Antwerp FC (BEL)
ACQUIRED: Transfer from Royal Antwerp (BEL) for an undisclosed fee on Aug. 12, 2024.

YUSUF AT A GLANCE
- 25-year-old defensive midfielder totaled nearly 200 senior appearances in Belgium and Sweden.
- Won Belgian first-division championship (2022-23), Belgian Cup (2023), and Belgian Super Cup (2023-24) with Royal Antwerp FC.
- Began career with Swedish Allsvenskan club IFK Göteborg rom 2018-21, where he was named the 2019 Allsvenskan Newcomer of the Year.
- Capped eight times by the Nigeria National Team.
- Honored as a Member of the Order of the Niger, one of the country's highest honors, after 2024 AFCON.

2026 SEASON HIGHLIGHTS:
- Netted first goal of the new campaign in first start of the season vs. FC Cincinnati on March 15.
- Earned second straight start as left winger on March 21 at St. Louis CITY SC, recording two key passes.
- Tallied second goal of the season against D.C. United on April 11...Named to Team of the Matchday.
- Marked 50th MLS appearance on April 25 at MIA, logging 89 minutes played and completing 95.6 percent of his passes.

LAST REGULAR SEASON...
Appearance: 5/13/26 vs. NSH
Start: 5/13/26 vs. NSH
Goal: 4/11/26 vs. DC
Assist: 5/24/25 at SKC
Yellow Card: 5/13/26 vs. NSH
Red Card: N/A

MLS GAME HIGHS
Goals: 1 (4x, last 4/11/26 vs. DC)
Assists: 1 (4x, last 5/24/25 at SKC)
Shots: 4 (10/2/24 at HOU)
Shots on Goal: 1 (11x, last 5/2/26 vs. CLT)

STATS	GP	GS	G	A	MINS	SHTS	SOG	Y	R
2026 MLS	12	9	2	0	892	8	3	1	0
CAREER MLS	53	46	4	4	4275	41	11	6	0

88 | ANDREW FARRELL

POSITION: Defender | Ht. 5-11 | Wt. 185
BIRTHDAY: April 2, 1992 (34)
HOMETOWN: Louisville, Kentucky
COLLEGE: Louisville
ACQUIRED: Selected in the first round (1st overall) of the 2013 MLS SuperDraft.

FARRELL AT A GLANCE
- Ranks fifth among all MLS players in regular season minutes played since entering the league as the first-overall SuperDraft pick in 2013.
- All-time club leader in MLS appearances, starts, and minutes played.
- Only player in Revolution history to start and appear in 300 MLS games for the club.
- Voted the Revolution's Defender of the Year a club-record five times by local media (2015, 2018, 2019, 2021, and 2022), and named the club's Humanitarian of the Year four times.
- Currently the longest tenured professional athlete in Boston, beginning his career in April 2013.

2026 SEASON HIGHLIGHTS:
- Suited up for a start and logged 90 minutes in season opener on Feb. 21 at Nashville SC.
- Posted 35-minute shift in U.S. Open Cup Round of 32 match vs. Rhode Island FC on April 14.
- Tied club record with 14th start in the U.S. Open Cup, donning the captain's armband and scoring his third career goal - his first since 2018 - on April 29 vs. Orlando.

LAST REGULAR SEASON...
Appearance: 2/21/26 at NSH
Start: 2/21/26 at NSH
Goal: 8/11/18 vs. PHI
Assist: 9/4/22 vs. NYC
Yellow Card: 6/10/23 vs. MIA
Red Card: 7/9/22 at NYC

MLS GAME HIGHS
Goals: 1 (2x, last 8/11/18 vs. PHI)
Assists: 1 (12x, last 9/4/22 vs. NYC)
Shots: 3 (2x, last 8/11/18 vs. PHI)
Shots on Goal: 1 (10x, last 9/22/18 vs. CHI)

STATS	GP	GS	G	A	MINS	SHTS	SOG	Y	R
2026 MLS	1	1	0	0	90	0	0	0	0
CAREER MLS	345	329	2	12	29384	48	11	34	4

NEW ENGLAND REVOLUTION

Marko Mitrović is in his first season as Head Coach of the New England Revolution in 2026, following his appointment to the position on Nov. 7, 2025. The 10th head coach in club history, Mitrović brings 15 years of coaching experience including successful tenures as a head coach for youth national teams of the United States and his native Serbia. As an assistant coach, Mitrović has four previous seasons of MLS experience with Chicago Fire FC, spent two years in the English Championship with Reading FC, and helped guide the Serbia Under-20 Men's National Team to a FIFA U-20 World Cup title.

Prior to joining New England, Mitrović compiled a 19-9-7 record as a head coach for the United States across multiple youth levels. He most recently led the U.S. Under-20 side to the 2025 FIFA U-20 World Cup quarterfinals in Chile, earning decisive 3-0 wins against two European powerhouses, France and Italy. Mitrović earned the opportunity after leading the United States Olympic Team at the 2024 Paris Games, where he also reached the quarterfinals. Mitrović joined U.S. -Soccer as the head coach of the Under-19 team from 2022-23, winning all four of his friendly matches at the helm.

Mitrović, a UEFA Pro License holder, returns for his second stint in MLS after previously serving four years as an assistant coach for Chicago Fire FC from 2016-19 under compatriot Veljko Paunovic. He helped guide Chicago to a third-place finish in the Eastern Conference and the MLS Cup Playoffs in 2017. With the Fire, Mitrović worked with current Revolution midfielder Matt Polster for three seasons. While in Chicago, he also earned the opportunity to coach in the 2017 MLS All-Star Game against Real Madrid at Soldier Field.

After departing Chicago, Mitrović spent parts of two seasons as Paunovic's assistant with Reading FC, finishing seventh in the Championship his first year. During the 2021-22 season, Mitrović took charge for a pair of matches while Paunovic was out with illness, earning his first victory over Birmingham City on Nov. 6, 2021. At the club level, Mitrović has held roles as an assistant coach for Serbian clubs FK Banat Zrenjanin and FK Napredak Kruševac.

Hailing from Belgrade, Serbia, Mitrović earned his first head coaching opportunity with his boyhood academy, leading the Red Star Belgrade Under-15 side for two seasons from 2013-15. During his time with Red Star, Mitrović also served as an assistant coach for the Serbia U-20 national team from 2012-15, and the U-15 side from 2014-16. The Serbia Under-20 team enjoyed sustained success during Mitrović's tenure, winning the 2015 FIFA U-20 World Cup with a victory over Brazil after extra time in the Final, and finishing third at the 2014 UEFA European U-19 Championship.

Before entering the coaching ranks, Mitrović played 16 seasons of professional football in Europe spanning clubs in Serbia, Hungary, Azerbaijan, and Kazakhstan. The former midfielder began his career in the esteemed Red Star Belgrade Academy, making his professional debut for the club in 1996 at 17 years old. During his youth career, Mitrović earned one call-up to the FR Yugoslavia Under-18 National Team for the 1995 UEFA European U-18 Championship, where he appeared in a pair of group stage victories over Austria and Georgia.

After featuring for multiple clubs in Serbia and one season in Hungary, Mitrović returned home to sign with FK Budućnost Banatski Dvor. In three seasons, Mitrović made 85 appearances, helping earn promotion to the Serbian top flight in 2002-03, a berth in the Serbian Cup Final in 2004, and qualification to the 2004-05 UEFA Europa League. Mitrović retired from professional football in 2010.

Mitrović, 47, became a naturalized U.S. Citizen in 2024 and is fluent in four languages – English, Spanish, Serbian, and Russian. He earned his education from the Mathematical Grammar School in his native Belgrade, graduating in 1997. Mitrović holds a UEFA Pro coaching license and has served as a UEFA Official Lecturer for both A and B license courses.

He is married to his wife, Marija, with whom he shares three children: Mitar, Matija, and Mia. His eldest son, Mitar, is a graduate student on the Men's Soccer Team at the University of Michigan after three years at Marquette University. His youngest son, Matija, is a midfielder for Portuguese Primeira Liga side Vitoria SC and spent time in the Chicago Fire FC Academy.

The youngest of three siblings, Mitrović comes from a family rooted in academics. His father, Stanko, was an engineer, a path also followed by his older brother Vladimir, who now resides in the United States. His sister, Jelena, is a surgeon, while his mother, Jelica, has a background in linguistics.

2026 NEW ENGLAND REVOLUTION

COACHING STAFF

BLAIR GAVIN
ASSISTANT COACH

Blair Gavin is in his third season as an Assistant Coach with the New England Revolution. Hired on January 8, 2024, after one season as Head Coach of FC Tulsa in the USL Championship, Gavin, a former Revolution player, remains on staff under new Head Coach Marko Mitrović.

Gavin, 37, spent the 2023 season at the helm of FC Tulsa, leading the team to a 10-15-9 record. In his lone season with the club, Gavin was hired for his extensive knowledge of USL, MLS experience, and attack-minded style, with an ability to relate to both veterans and young players. Prior to his time with FC Tulsa, Gavin spent two seasons on staff with the Columbus Crew in MLS. Initially joining as a video analyst for the 2021 season, Gavin matriculated to a full-time assistant coach for the 2022 campaign. Gavin earned his first coaching opportunity in 2018 with Phoenix Rising FC after his retirement. The Scottsdale, Ariz. native joined Patrice Carteron's staff at just 29 years old, helping the club to a 54-16-14 record in league play during his three-year tenure.

SEAN HUGHES
ASSISTANT COACH

Sean Hughes is in his first season as an Assistant Coach with the New England Revolution, appointed to the position on December 4, 2025. Hughes, who spent 14 seasons coaching at the collegiate level, reunites with Marko Mitrović after serving as an assistant coach on his staff with the United States U-20 National Team before and during the 2025 FIFA U-20 World Cup.

Since 2024, Hughes had been the associate head coach of the University of Michigan men's soccer team. With the Wolverines, Hughes helped Michigan earn back-to-back NCAA Tournament berths in 2024 and 2025. Michigan also advanced to the Big Ten Tournament Final in 2024 and 2025, ending a five-year drought. In 2024, he helped Michigan notch a win in the NCAA Tournament for the first time in 12 years. Hughes, a native of Blackburn, England, entered the coaching ranks in 2012 with Quincy University in NCAA Division II, where he helped compile a 48-9-8 record and reach the 2014 NCAA semifinals.

MICHAEL MORRIS
ASSISTANT COACH

Michael Morris is in his first season as an Assistant Coach with the New England Revolution. Hired on December 4, 2025 following 16 years in the Seattle Sounders organization, the last five spent with the club's developmental team, Tacoma Defiance, Morris reunites with Marko Mitrović after serving as his assistant with the United Stated Under-20 team in 2025, including at the 2025 FIFA U-20 World Cup.

Morris, 41, is a USSF A License holder who helped oversee the development of 18 first-team players during his time in Seattle. . A longtime integral member of the club's development programs, he led the U-15, U-16, and U-19 sides during his tenure, while also serving as a lead scout. Morris also oversaw Sounders FC's Youth Camps, expanding the program under his leadership to offer a wide variety of programs for boys and girls of all ages. After 11 years with the Sounders Academy, Morris was promoted to Assistant Coach and Head of Methodology for the club's developmental side, Tacoma Defiance, in 2021.

KEVIN HITCHCOCK
GOALKEEPING COACH

Kevin Hitchcock is in his eighth season as Goalkeeper Coach with the New England Revolution, having joined the club on April 30, 2019. Hitchcock brings over 25 years of coaching experience to Marko Mitrović's staff, including time in the first divisions of England, Qatar, and India, as well as a decorated 18-year playing career in England.

With the Revolution, Hitchcock leads the coaching and development of the club's goalkeepers and has helped New England reach the playoffs in four of his seven seasons. During his tenure with the club, he has mentored two of the best shot-stoppers in league history in Matt Turner and Djordje Petrović. Before joining the Revolution, Hitchcock, who owns a UEFA "A" Goalkeeper License and UEFA "B" Coaching License, spent the previous 18 years as a first-team goalkeeper coach, including nine seasons working with top-flight players in the English Premier League.

MARC ORTÍ ESTEBAN
SET PIECE COACH

Marc Ortí Esteban is in his second season as a Set Piece Coach with the New England Revolution. Hired in February 2025 after two seasons with Brentford FC of the English Premier League, Ortí Esteban joins the Revolution's growing analytics team after six years coaching and advising in Europe with Brentford FC, FC Midtjylland, FC Barcelona, and E.F. Gavà.

Ortí Esteban, 25, most recently served as a Set Piece Analyst for Brentford FC in the English topflight from 2023 until his arrival in New England. His responsibilities included pre-, live, and post-match analysis of the club's set pieces, as well as assisting the coaching staff during individual and full-team training sessions. The Catalonia native began his coaching career with FC Barcelona, joining the legendary club in 2019 as an Assistant Academy Coach, working with Barcelona's American-based academy program and coaching camps and clinics in Chicago.

NEW ENGLAND REVOLUTION Vs MINNESOTA UNITED FC: SATURDAY, MAY 16, 2026

2026 BROADCAST ROSTER

2 | MAMADOU FOFANA

3 | BRAYAN CEBALLOS

4 | TANNER BEASON

5 | KEEGAN HUGHES

7 | GRIFFIN YOW

8 | MATT POLSTER

9 | LEO CAMPANA

10 | CARLES GIL

11 | DOR TURGEMAN

12 | ILAY FEINGOLD

14 | JACKSON YUEILL

16 | JACK PANAYOTOU

17 | MARCOS ZAMBRANO

18 | ALLAN OYIRWOTH

19 | DAMARIO McINTOSH

21 | BROOKLYN RAINES

22 | ETHAN KOHLER

23 | WILL SANDS

25 | PEYTON MILLER

30 | MATT TURNER

32 | MALCOLM FRY

33 | DONOVAN PARISIAN

35 | CRISTIANO OLIVEIRA

38 | ERIC KLEIN

41 | LUCA LANGONI

43 | SANTIAGO SUAREZ

73 | J.D. GUNN

77 | DIEGO FAGUNDEZ

80 | ALHASSAN YUSUF

88 | ANDREW FARRELL

MARKO MITROVIC

BLAIR GAVIN

SEAN HUGHES

MICHAEL MORRIS

KEVIN HITCHCOCK

MARC ORTI ESTEBAN