2026 NEW ENGLAND REVOLUTION

GAME NOTES

NEW ENGLAND REVOLUTION

GAME NOTES

COMMUNICATIONS STAFF	INTERVIEWS, ACCESS & CREDENTIAL REQUESTS		MEDIA@REVOLUTIONSOCCER.NET
ADAM KLIONSKY	DIRECTOR OF COMMUNICATIONS	(508) 455-7551	ADAMK@REVOLUTIONSOCCER.NET
HAROLD RIVERA	COMMUNICATIONS MANAGER (ESPAÑOL)	(508) 404-0248	HAROLDR@REVOLUTIONSOCCER.NET
DAN SHULMAN	SENIOR COMMUNICATIONS COORDINATOR	(508) 404-5677	DSHULMAN@REVOLUTIONSOCCER.NET
KYLIE ROBERTS	SENIOR COMMUNICATIONS COORDINATOR	(774) 378-0668	KYLIER@REVOLUTIONSOCCER.NET

2026 MLS RECORD
14-9-4, 46 pts. ▪ 2nd in East. Conf.

2026 MLS RECORD
10-9-8, 38 pts. ▪ 7th in West. Conf.

MATCH OFFICIALS
Referee: Tori Penso
Assistant Referee: Brooke Mayo
Assistant Referee: Justin Howard
Fourth Official: Amin Hadzic
Video Assistant Referee: Kevin Terry Jr.
Assistant Video Assistant Referee: Jackson Krauser

BROADCAST INFORMATION

MLS ON APPLE TV
English TV Talent: Callum Williams (Play-by-Play)
Calen Carr (Analyst)

Spanish TV Talent: Nacho Garcia (Play-by-Play)

98.5 THE SPORTS HUB HD2
English Talent: Brad Feldman (Play-by-Play)
Charlie Davies (Analyst)

RUMBA 97.7 FM
Spanish Talent: Omar Cabrera (Play-by-Play)
Marcelo Briones (Analyst)
Juan David Rozo (Analyst)
DJ El Menor (Analyst)

1260 AM NOSSA RADIO USA
Portuguese Talent: Conrado Giulietti (Play-by-Play)
Luis Lombari Jr. (Analyst)

KIT ASSIGNMENTS

MLS MATCH #28
NEW ENGLAND REVOLUTION Vs SEATTLE SOUNDERS FC

SATURDAY, OCTOBER 10 · 7:30 P.M. ET
GILLETTE STADIUM (FOXBOROUGH, MASS.)

MATCHDAY HEADLINES

- New England and Seattle have split the all-time MLS series, 5-5-5, though the Revolution own a 4-1-2 advantage at home.
- A victory on Saturday would give New England double-digit home wins for the sixth time in club history, and the third time in the last six seasons.
- The Revolution's next win would give them 15 victories for the fifth time in the post-shootout era (since 2000).
- Saturday's match features two of the league's best defensive teams as New England and Seattle rank sixth and fifth, respectively, in goals conceded.
- **M Carles Gil,** the active MLS leader in assists (96), needs one more helper to become the second MLS player with double-digit assists in six consecutive years, joining with current Seattle assistant coach Preki (8).
- **D/W Peyton Miller** and **M Brooklyn Raines** are back from international duty after earning their first senior caps with the United States Men's National Team. Miller made two appearances, with one start, while Raines played in all four of the USMNT's victories, starting twice for Mauricio Pochettino.
- **Miller** has scored goals in back-to-back outings, and owns the second-fastest sprint speed in MLS this season at 37 km/hr.
- **F Dor Turgeman** returns from international duty as he seeks a third straight game with a goal contribution. **Turgeman** was joined on the Israel National Team by Revolution teammate **D Ilay Feingold**, who made earned his first senior cap since 2024.
- **GK Matt Turner's** 104 saves are a new career high, surpassing his previous mark from 2021. **Turner's** 11.68 goals prevented this season is on pace to beat his previous career high (8.80) from 2019, and the MLS single-season record (10.75) set by former teammate Djordje Petrović in 2022.

MEDIA ACCESS & RESOURCES

- **CLICK HERE** to access 2026 Revolution Media Assets including video b-roll, soundbytes, and photography available for editorial use.
- **THE REVOLUTION MEDIA CENTER** is your portal to all the club's media resources, including game notes, recaps, news releases, photo/video assets, digital media guide, transcripts, and much more.
- **CLICK HERE** to apply for matchday credentials via the Gillette Stadium media portal for all 2026 MLS Regular Season and playoff matches.

NEW ENGLAND REVOLUTION Vs SEATTLE SOUNDERS FC: SATURDAY, OCTOBER 10, 2026

2026 SCHEDULE & RESULTS

DATE	OPPONENT	TIME (ET)	RESULT	SCORE	ATTEND.	RECORD	PLACE	PTS.	GOAL SCORERS
Sat., Feb. 21	at Nashville SC	8:30 p.m.	L	1-4	25,044	0-1-0	13	0	Campana (1)
Sat., Feb. 28	at Red Bull New York	2:30 p.m.	L	0-1	15,087	0-2-0	13	0	N/A
Sun., March 15	FC Cincinnati	2:30 p.m.	W	6-1	15,627	1-2-0	9	3	Ceballos (1, 2) Turgeman (1), Yusuf (1), Yow (1), Miller (1)
Sat., March 21	at St. Louis CITY SC	8:30 p.m.	L	1-3	22,423	1-3-0	11	3	Feingold (1)
Sat., April 4	CF Montreal	4:30 p.m.	W	3-0	19,461	2-3-0	9	6	Langoni (1), Fofana (1), Miller (2)
Sat., April 11	D.C. United	7:30 p.m.	W	1-0	15,454	3-3-0	8	9	Yusuf (2)
Tues., April 14	*Rhode Island FC*	*7:00 p.m.*	*T*	*1(3)-1(1)*	*6,073*	—	—	—	*Fagundez (1)*
Sat., April 18	Columbus Crew	7:30 p.m.	W	2-1	16,257	4-3-0	5	12	Turgeman (2), Gil (PK) (1)
Wed., April 22	at Atlanta United FC	7:45 p.m.	W	2-1	30,306	5-3-0	3	15	Sands (1), Miller (3)
Sat., April 25	at Inter Miami CF	7:30 p.m.	T	1-1	26,609	5-3-1	4	16	Gil (2)
Wed., April 29	*Orlando City SC*	*7:30 p.m.*	*L*	*3-4*	*1,000*	—	—	—	*Fry (1), Farrell (1), M. Zambrano (1)*
Sat., May 2	Charlotte FC	7:30 p.m.	W	1-0	22,851	6-3-1	2	19	Gil (PK) (3)
Sat., May 9	Philadelphia Union	7:30 p.m.	W	2-1	18,561	7-3-1	2	22	Langoni (2), Gil (4)
Wed., May 13	Nashville SC	7:30 p.m.	L	0-3	14,287	7-4-1	3	22	N/A
Sat., May 16	Minnesota United FC	7:30 p.m.	W	2-1	26,385	8-4-1	3	25	Gil (PK) (5), Langoni (3)
Sat., May 23	at Charlotte FC	7:30 p.m.	L	0-1	24,640	8-5-1	4	25	N/A
		MLS regular season paused for FIFA 2026 World Cup							
Wed., July 22	Toronto FC	7:30 p.m.	T	0-0	17,249	8-5-2	4	26	N/A
Sat., July 25	Atlanta United FC	7:30 p.m.	W	4-1	34,428	9-5-2	3	29	Gil (6), Turgeman (3), Miller (4), Raines (1)
Sat., Aug. 1	at CF Montreal	7:30 p.m.	T	2-2	15,082	9-5-3	4	30	Gil (PK) (7), Turgeman (4)
Sat., Aug. 8	Houston Dynamo FC	4:30 p.m.	L	0-2	22,038	9-6-3	4	30	N/A
Sat., Aug. 15	at Toronto FC	7:30 p.m.	L	1-2	21,402	9-7-3	4	30	Harris (1)
Wed., Aug. 19	at D.C. United	7:30 p.m.	W	3-0	13,848	10-7-3	4	33	Yusuf (3, 4, 5)
Sun., Aug. 23	New York City FC	4:30 p.m.	T	1-1	30,055	10-7-4	4	34	Turgeman (5)
Sun., Aug. 30	at Columbus Crew	7:30 p.m.	W	3-1	18,105	11-7-4	4	37	Polster (1), Turgeman (6), Gil (8)
Sat., Sept. 5	at LA Galaxy	9:30 p.m.	L	2-1	18,353	11-8-4	4	37	Gil (PK) (9)
Wed., Sept. 9	at New York City FC	8:00 p.m.	W	2-1	17,197	12-8-4	3	40	Gil (PK) (10), Gazdag (4)
Sun., Sept. 13	at Chicago Fire FC	5:30 p.m.	W	2-1	26,324	13-8-4	3	43	Turgeman (7), Miller (5)
Sat., Sept. 19	Orlando City SC	7:30 p.m.	W	4-2	26,100	14-8-4	2	46	Gil (11, 12), Miller (6, 7)
Sat., Sept. 26	at Real Salt Lake	9:30 p.m.	L	0-3	20,918	14-9-4	2	46	N/A
Sat., Oct. 10	***Seattle Sounders FC***	***7:30 p.m.***							
Wed., Oct. 14	at FC Cincinnati	7:30 p.m.							
Sat., Oct. 17	Chicago Fire FC	7:30 p.m.							
Sat., Oct. 24	at Philadelphia Union	7:30 p.m.							
Wed., Oct. 28	Red Bull New York	7:30 p.m.							
Sun., Nov. 1	Inter Miami CF	7:00 p.m.							
Sat., Nov. 7	at Orlando City SC	4:00 p.m.							

2026 MLS STANDINGS

EASTERN CONFERENCE

TEAM	PTS	W-L-T	GP	GD
1. x-Nashville SC	60	18-3-6	27	+34
2. New England Revolution	**46**	**14-9-4**	**27**	**+9**
3. Inter Miami CF	46	12-5-10	27	+14
4. Chicago Fire FC	45	13-8-6	27	+10
5. Charlotte FC	43	12-8-7	27	+8
6. Philadelphia Union	39	11-10-6	27	+10
7. Orlando City SC	34	10-13-4	27	-16
8. Red Bull New York	33	9-12-6	27	-17
9. New York City FC	33	8-10-9	27	+5
10. FC Cincinnati	33	8-9-9	26	-9
11. D.C. United	30	6-8-12	26	-8
12. Columbus Crew	29	8-14-5	27	-4
13. Toronto FC	29	6-10-11	27	-12
14. Atlanta United FC	27	7-14-6	27	-13
15. CF Montreal	24	6-15-6	27	-20

WESTERN CONFERENCE

TEAM	PTS	W-L-T	GP	GD
1. Vancouver Whitecaps FC	50	15-7-5	27	+31
2. St. Louis CITY SC	47	13-6-8	27	+12
3. FC Dallas	47	13-6-8	27	+8
4. San Jose Earthquakes	45	13-8-6	27	+10
5. Houston Dynamo FC	44	13-9-5	27	+2
6. Los Angeles FC	41	11-9-8	28	+13
7. Seattle Sounders FC	**38**	**10-9-8**	**27**	**0**
8. Colorado Rapids	36	11-13-3	27	0
9. LA Galaxy	36	9-10-9	28	-7
10. Portland Timbers FC	32	9-13-5	27	-3
11. Real Salt Lake	32	9-13-5	27	-4
12. San Diego FC	32	8-11-8	27	0
13. Austin FC	31	7-10-10	27	-12
14. Minnesota United FC	29	7-12-8	27	-9
15. Sporting Kansas City	21	6-18-3	27	-33

2026 NEW ENGLAND REVOLUTION NUMERICAL ROSTER

NO.	PLAYER	POS.	PRONUNCIATION	HOMETOWN	DESIGNATION	AGE
2	Mamadou Fofana	D	ma-ma-DOO fo-FAWN-uh	Bamako, Mali	Senior, TAM	28
4	Tanner Beason	D	BEE-sun	Winston-Salem, N.C.	Senior	29
6	Tylon Smith	D	TIE-lunn	Jamestown, South Africa	Senior Int'l	21
7	Griffin Yow	F/W	YAO	Clifton, Va.	Senior, TAM	24
8	Matt Polster	M	POLE-stir	Las Vegas, Nev.	Senior	33
9	Leonardo Campana	F	LAY-oh camp-AH-nah	Guayaquil, Ecuador	Senior, TAM	26
10	Carles Gil	M	CAR-less HEEL	Valencia, Spain	Senior, DP	33
11	Jack Harrison	F/W	HARE-uh-son	Stoke-on-Trent, England	Senior, DP	29
12	Ilay Feingold	D	EE-lie FINE-gold	Netanya, Israel	Senior, U22	22
14	Jackson Yueill	M	YULE	Bloomington, Minn.	Senior, TAM	29
15	Cody Baker	D	BAY-kerr	Issaquah, Wash.	Supplemental	22
16	Dániel Gazdag	M	DAN-yull GAHZ-dahg	Nyíregyháza Hungary	Senior, TAM	30
17	Marcos Zambrano	F	mar-COSE zam-BRAH-noh	Parkland, Fla.	Supplemental	21
18	*Allan Oyirwoth	M	oh-YEAR-wothe	Pakwach, Uganda	Senior, Int'l	19
19	*Damario McIntosh	D	dah-MAR-ee-oh MACK-in-tosh	Newark, Calif.	Supplemental, HGP	19
21	Brooklyn Raines	M	RAINS	Chicago, Ill.	Senior, U22	21
22	Ethan Kohler	D	KO-lerr	Campbell, Calif.	Senior	21
23	Will Sands	D	SANDS	Rye, N.Y.	Senior	26
25	Peyton Miller	D/W	PAY-tunn MILL-urr	Unionville, Conn.	Senior, HGP	18
27	Wilson Harris	F	HAIR-iss	Los Angeles, Calif.	Supplemental	26
30	Matt Turner	GK	TURN-er	Park Ridge, N.J.	Senior, TAM	32
32	*Malcolm Fry	F/W	MAL-come	Groton, Mass.	Supplemental, HGP	21
33	Donovan Parisian	GK	pah-REE-shin	Queen Creek, Ariz.	Supplemental	22
35	Cristiano Oliveira	M	cris-chee-AH-no oh-lee-VAY-rah	Somerville, Mass.	Supplemental, HGP	18
38	*Eric Klein	M	KLINE	Manheim, Penn.	Supplemental, HGP	19
41	Luca Langoni	F/W	LOO-kah lan-GOH-nee	Gregorio de Laferrère, Argentina	Senior Int'l, U22	24
43	*Santiago Suarez	D	sahn-TEE-ah-go SWA-rez	Rocklin, Calif.	Supplemental, HGP	21
65	Judah Siqueira	M	JOO-dah see-KEH-rah	Easton, Mass.	Supplemental, HGP	17
66	Josh Wynder	D	WINE-durr	Louisville, Ky.	Senior, TAM	21
73	J.D. Gunn	GK	GUN	Panama City, Panama	Supplemental	26
77	Diego Fagundez	F/W	dee-AY-go fuh-GOON-dez	Leominster, Mass.	Senior	31
80	Alhassan Yusuf	M	all-hass-SAHN YOO-suff	Kano, Nigeria	Senior, Int'l, TAM	26
88	Andrew Farrell	D	FAIR-ull	Louisville, Ky.	Senior	34
99	Dor Turgeman	F	DORE TURR-jeh-mun	Ashdod, Israel	Senior Int'l, U22	22
	*Jack Panayotou	M	pan-UH-yo-too	Cambridge, Mass.	Supplemental, HGP	22

** = On Loan* *R2 = Revolution II*

2026 NEW ENGLAND REVOLUTION ALPHABETICAL ROSTER

NO.	PLAYER	POS.	HT.	WT.	DATE OF BIRTH	PLACE OF BIRTH	LAST CLUB (INCL. LOANS)
15	Cody Baker	D	5-10	154	01/07/2004	Issaquah, Wash.	Seattle Sounders FC (MLS)
4	Tanner Beason	D	6-1	175	03/23/1997	Winston-Salem, N.C.	San Jose Earthquakes (MLS)
9	Leonardo Campana	F	6-2	179	07/24/2000	Guayaquil, Ecuador	Inter Miami CF (MLS)
77	Diego Fagundez	F/W	5-8	145	02/14/1995	Montevideo, Uruguay	LA Galaxy (MLS)
88	Andrew Farrell	D	5-11	185	04/02/1992	Louisville, Ky.	Louisville (NCAA)
12	Ilay Feingold	D	5-9	190	08/23/2004	Netanya, Israel	Maccabi Haifa (ISR)
2	Mamadou Fofana	D	6-2	165	01/21/1998	Bamako, Mali	Amiens SC (FRA)
32	*Malcolm Fry	F/W	5-9	167	05/15/2005	Groton, Mass.	Revolution II
16	Dániel Gazdag	M	5-10	168	03/02/1996	Nyíregyháza Hungary	Columbus Crew (MLS)
10	Carles Gil	M	5-7	145	11/22/1992	Valencia, Spain	Deportivo de La Coruña (ESP)
73	J.D. Gunn	GK	6-5	203	01/21/2000	Albrook, Panama	Revolution II
27	Wilson Harris	F	6-0	170	11/28/1999	Los Angeles, Calif.	Maccabi Netanya (ISR)
11	Jack Harrison	F/W	5-9	155	11/20/1996	Stoke-on-Trent, England	Leeds United (ENG)
38	*Eric Klein	M	6-0	160	11/20/2006	Manheim, Penn.	Revolution II
22	Ethan Kohler	D	6-0	175	05/20/2005	Campbell, Calif.	Werder Bremen (GER)
41	Luca Langoni	F	5-7	160	02/09/2002	Gregorio de Laferrère, Argentina	CA Boca Juniors (ARG)
19	*Damario McIntosh	D	5-11	191	08/17/2007	Newark, Calif.	Revolution II
25	Peyton Miller	D/W	5-9	166	11/08/2007	Unionville, Conn.	Revolution II
35	Cristiano Oliveira	M	6-0	167	03/30/2008	Cambridge, Mass.	Revolution II
18	*Allan Oyirwoth	M	6-1	172	01/23/2007	Pakwach, Uganda	Amus College (UGA)
	*Jack Panayotou	M	5-8	160	06/05/2004	Cambridge, Mass.	Rhode Island FC (USL)
33	Donovan Parisian	GK	6-4	210	09/27/2004	Queen Creek, Ariz.	San Diego (NCAA)
8	Matt Polster	M	6-0	170	06/08/1993	Milwaukee, Wisc.	Rangers FC (SCO)
21	Brooklyn Raines	M	5-9	158	03/11/2005	Monrovia, Liberia	Houston Dynamo FC (MLS)
23	Will Sands	D	5-10	160	07/06/2000	Rye, N.Y.	Columbus Crew (MLS)
65	Judah Siqueira	M	5-8	154	03/27/2009	Newton, Mass.	Revolution II
6	Tylon Smith	D	6-0	162	05/09/2005	Kriefgat, South Africa	Queens Park Rangers (ENG)
43	*Santiago Suarez	D	6-5	187	04/23/2005	Rocklin, Calif.	Revolution II
99	Dor Turgeman	F/W	6-1	179	10/24/2003	Ashdod, Israel	Maccabi Tel Aviv (ISR)
30	Matt Turner	GK	6-3	186	06/24/1994	Park Ridge, N.J.	Olympique Lyonnais (FRA)
66	Josh Wynder	D	6-2	160	05/02/2005	Louisville, Ky.	SL Benfica (POR)
7	Griffin Yow	F/W	5-9	150	09/25/2002	Clifton, Va.	KVC Westerlo (BEL)
14	Jackson Yueill	M	5-9	168	03/19/1997	St. Paul, Minn.	San Jose Earthquakes (MLS)
80	Alhassan Yusuf	M	5-9	145	07/20/2000	Kano, Nigeria	Royal Antwerp FC (BEL)
17	Marcos Zambrano	F	5-11	190	01/20/2005	Guayaquil, Ecuador	Real Salt Lake (MLS)

** = On Loan* *R2 = Revolution II*

2026 NEW ENGLAND REVOLUTION FIRST TEAM STAFF

Head Coach: Marko Mitrović
Assistant Coach: Blair Gavin
Assistant Coach: Sean Hughes
Assistant Coach: Michael Morris
Goalkeeping Coach: Kevin Hitchcock
General Manager & Chief Soccer Officer: Chris Tierney
Senior VP of Soccer Operations: Curt Onalfo
Technical Director: Remi Roy
Head of Player Recruitment: David Kammarman

Director of Sports Performance: Federico Pizzuto
Strength & Conditioning Coach: Mike Steidle
Sports Performance Scientist: Marco Canolintas
Director of Sports Medicine: Eric Schwartz
Asst. Athletic Trainer: Danny Rivas
Physical Therapist: Jack Malafronte
Massage Therapist: Glenn O'Connor
Director of Data & Video Analytics: Todd Kingston
Data Analyst: William Johnson
Team Video Coordinator: Jacob Littman
Team Video Coordinator: Luke Palmer

Director of Team Administration: Tyler Fletcher
Manager of Team Administration: Jason Gove
Director of Team Operations: Brandon Miskin
Player Care Liaison: William Whitelaw IV
Equipment Manager: Chris Maxwell
Equipment Coordinator: Nick Coelho
Equipment Coordinator: Ethan Trusten

2026 REVOLUTION MLS REGULAR SEASON STATISTICS

#	POS	PLAYER	GP	GS	MIN	G	A	SHT	SOG	FC	FS	OFF	CK	C	E
15	D	Cody Baker	7	0	123	0	0	2	1	1	4	0	0	0	0
4	D	Tanner Beason	6	0	56	0	1	0	0	0	1	0	0	0	0
9	F	Leonardo Campana	2	1	110	1	0	2	1	0	0	0	0	0	0
3	D	Brayan Ceballos	9	8	637	2	0	3	2	13	10	0	0	3	0
59	F	Jayden Da	1	0	8	0	0	0	0	0	0	0	0	0	0
77	F	Diego Fagundez	15	1	216	0	2	1	0	4	1	0	5	0	0
88	D	Andrew Farrell	1	1	90	0	0	0	0	0	1	0	0	0	0
12	D	Ilay Feingold	14	8	719	1	2	7	2	4	14	1	0	2	0
2	D	Mamadou Fofana	26	26	2340	1	2	4	1	17	3	1	0	4	0
32	F	Malcolm Fry	4	0	43	0	0	1	0	1	0	0	0	0	0
16	M	Daniel Gazdag	5	3	281	1	0	4	3	6	3	2	0	0	0
10	M	Carles Gil	27	27	2415	12	9	57	28	9	66	3	92	3	0
27	F	Wilson Harris	13	1	183	1	0	5	1	3	0	2	0	1	0
11	F	Jack Harrison	7	6	549	0	6	13	4	5	9	1	0	2	0
5	D	Keegan Hughes	1	1	82	0	0	0	0	3	0	0	0	0	0
38	M	Eric Klein	5	0	20	0	0	0	0	0	1	0	0	0	0
22	D	Ethan Kohler	23	22	1978	0	1	10	2	14	10	0	0	1	0
41	F	Luca Langoni	18	11	963	3	6	25	11	11	7	6	15	1	0
25	D	Peyton Miller	24	18	1694	7	4	57	27	17	14	6	0	3	0
57	M	Javaun Mussenden	1	0	22	0	0	0	0	0	0	0	0	0	0
35	M	Cristiano Oliveira	1	0	5	0	0	0	0	1	0	0	0	0	0
8	D	Matt Polster	22	20	1565	1	2	13	2	22	9	2	0	5	0
21	M	Brooklyn Raines	24	24	2126	1	3	10	3	47	39	3	1	9	0
23	D	Will Sands	27	27	2348	1	2	16	3	25	47	0	0	4	0
65	M	Judah Siqueira	2	0	27	0	0	0	0	0	1	0	0	0	0
99	F	Dor Turgeman	26	26	2118	7	7	62	24	7	41	19	0	1	0
30	G	Matt Turner	27	27	2430	0	0	0	0	0	7	0	0	1	0
66	D	Joshua Wynder	3	1	90	0	0	2	1	1	1	0	0	1	0
7	F	Griffin Yow	21	9	865	1	0	20	8	18	9	5	11	3	0
14	M	Jackson Yueill	16	5	533	0	3	6	3	5	2	0	4	0	0
80	M	Alhassan Yusuf	24	21	1844	5	2	23	6	32	21	0	0	4	0
17	F	Marcos Zambrano	9	3	251	0	0	4	0	3	6	1	0	0	0
		Own-goals received				0									
		TEAM	**27**	**27**	**2430**	**45**	**52**	**347**	**133**	**269**	**337**	**52**	**128**	**48**	**0**
		OPPONENT	**27**	**27**	**2430**	**36**	**36**	**354**	**140**	**337**	**269**	**27**	**149**	**44**	**3**

GAME-WINNING GOALS: Carles Gil 3, Peyton Miller 3, Dor Turgeman 3, Luca Langoni 2, Alhassan Yusuf 2, Daniel Gazdag 1
GAME-WINNING ASSISTS: Dor Turgeman 3, Ilay Feingold 2, Jack Harrison 2, Carles Gil 2, Brooklyn Raines 2, Diego Fagundez 1, Peyton Miller 1, Luca Langoni 1, Alhassan Yusuf 1, Will Sands 1, Jackson Yueill 1
PENALTY KICK GOALS/ATTEMPTS: Carles Gil 6-7.

#	POS	GOALKEEPER	GP	GS	MIN	SHTS	SV	GA	GAA	PG	PA	W	L	T	SO
30	GK	Matt Turner	27	27	2430	140	104	36	1.33	3	3	14	9	4	5
		TEAM	**27**	**27**	**2430**	**140**	**104**	**36**	**1.33**	**3**	**3**	**14**	**9**	**4**	**5**
		OPPONENT	**27**	**27**	**2430**	**133**	**85**	**45**	**1.67**	**6**	**7**	**9**	**14**	**4**	**6**

REVOLUTION CAREER MLS STATS Vs SEATTLE SOUNDERS FC

#	POS	PLAYER	GP	GS	MIN	G	A	SHT	SOG	FC	FS	OFF	CK	C	E
77	F	Diego Fagundez	18	13	1106	5	2	29	9	14	9	0	19	2	0
10	M	Carles Gil	1	1	90	1	1	2	2	0	2	0	4	0	0
14	M	Jackson Yueill	13	12	1095	1	1	9	3	14	10	0	6	2	0
16	M	Dániel Gazdag	2	2	180	1	0	2	2	1	2	2	0	0	0
9	F	Leonardo Campana	1	1	90	0	1	5	2	2	1	0	0	0	0
11	F	Jack Harrison	2	2	179	0	1	2	0	1	4	0	1	0	0
4	D	Tanner Beason	7	4	383	0	0	0	0	1	2	0	0	0	0
88	D	Andrew Farrell	7	7	630	0	0	1	0	2	3	0	0	1	0
	M	Jack Panayotou	1	1	68	0	0	0	0	0	0	0	1	0	0
8	M	Matt Polster	4	3	289	0	0	2	0	9	3	0	0	1	0
21	M	Brooklyn Raines	4	1	143	0	0	0	0	2	1	0	0	2	0
30	GK	Matt Turner	2	2	180	0	0	0	0	0	0	0	0	0	0
		NE TOTALS	**15**	**15**	**1350**	**23**	**20**	**174**	**65**	**164**	**174**	**22**	**75**	**21**	**0**
		SEA TOTALS	**15**	**15**	**1350**	**23**	**28**	**191**	**60**	**174**	**164**	**35**	**82**	**22**	**0**

GAME-WINNING GOALS: N/A.

GAME-WINNING ASSISTS: Leonardo Campana 1, Jack Harrison 1.

PENALTY KICK GOALS/ATTEMPTS: Carles Gil 1-1.

#	POS	GOALKEEPER	GP	GS	MIN	SHTS	SV	GA	GAA	PG	PA	W	L	T	SO
30	GK	Matt Turner	2	2	180	8	5	3	1.50	0	0	0	0	2	1
		NE TOTALS	**15**	**15**	**1350**	**60**	**37**	**23**	**1.53**	**1**	**2**	**5**	**5**	**5**	**4**
		SEA TOTALS	**15**	**15**	**1350**	**65**	**41**	**23**	**1.53**	**3**	**3**	**5**	**5**	**5**	**5**

NEW ENGLAND REVOLUTION Vs SEATTLE SOUNDERS FC: SATURDAY, OCTOBER 10, 2026

TEAM COMPARISONS

TALE OF THE TAPE

14-9-4	Overall Record	10-9-8
2nd in East	Standings	7th in West
L, 0-3 at RSL	Latest MLS Result	W, 2-1 vs. SKC
9-2-2	Home Record	7-4-3
5-7-2	Away Record	3-5-5

HEAD COACHES

Marko Mitrović	Name	Brian Schmetzer
1	Total Years Coaching in MLS	11
14-9-4	Career MLS Record	150-98-84
same	Years with Team	same
same	MLS Record with Team	same

2026 TEAM STATS

27	Games	27
45	Goals Scored	35
1.67	Goals Per Game	1.30
36	Goals Allowed	35
1.33	Goals Allowed Per Game	1.30
+9	Goal Differential	0
347	Shots	375
133	Shots on Goal	139
269	Fouls Committed	277
337	Fouls Suffered	267
48	Yellow Cards	46
0	Red Cards	1

2026 INDIVIDUAL LEADERS

Gil (12)	Goals	Joveljic (11)
Gil (9)	Assists	Rusnak (12)
Turgeman (62)	Shots	Rusnak (51)
Gil (28)	Shots on Goal	Joveljic (28)
Three Players Tied (3)	Game-Winning Goals	C. Roldan / Rothrock (2)
Turgeman (3)	Game-Winning Assists	Ferreira (3)
Raines (47)	Fouls Committed	Rothrock (44)
Gil (66)	Fouls Suffered	Rothrock (38)
Raines (9)	Yellow Cards	Kingston (7)
N/A	Red Cards	Ragen (1)

2026 GOALKEEPER LEADERS

Turner (2430)	Minutes Played	Thomas (2430)
Turner (36)	Goals Allowed	Thomas (35)
Turner (1.33)	Goals Against Average	Thomas (1.30)
Turner (14)	Wins	Thomas (10)
Turner (5)	Shutouts	Thomas (7)
Turner (104)	Saves	Thomas (105)

LAST MLS STARTING XIs

SEPT. 26 · RSL 3-0 NE

OCT. 1 · SEA 2-1 SKC

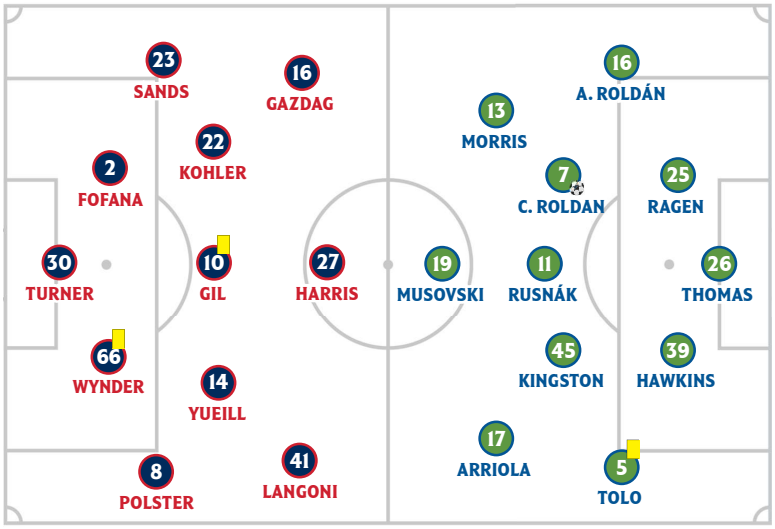

ALL-TIME RECORD Vs SEATTLE SOUNDERS FC

MLS REGULAR SEASON: 5-5-5

HOME: 4-1-2 AWAY: 1-4-3

Date	Score	NE Result
08/20/09	New England 1 at Seattle 0	W
09/26/09	Seattle 1 at New England 2	W
06/05/10	New England 0 at Seattle 3	L
09/04/10	Seattle 1 at New England 3	W
06/26/11	New England 1 at Seattle 2	L
10/01/11	Seattle 2 at New England 1	L
06/30/12	Seattle 2 at New England 2	T
04/13/13	New England 0 at Seattle 0	T
05/11/14	Seattle 0 at New England 5	W
03/08/15	New England 0 at Seattle 3	L
05/28/16	Seattle 1 at New England 2	W
04/29/17	New England 3 at Seattle 3	T
07/07/18	Seattle 0 at New England 0	T
08/10/19	New England 3 at Seattle 3	T
07/06/24	New England 0 at Seattle 2	L

NEW ENGLAND - SEATTLE CONNECTIONS

- Revolution Assistant Coach **Michael Morris** spent 16 years in the Seattle Sounders development system as a head coach, lead scout, and program coordinator. With Seattle, Morris helped develop 18 first team players, and led the U-15, U-16, and U-19 age groups during his tenure.
- Revolution Assistant Coach **Blair Gavin** was a member of Seattle Sounders FC briefly during the 2013 Major League Soccer season.
- New England defender **Cody Baker** developed in the Sounders Academy and signed with the first team as its 22nd Homegrown Player in 2023. He collected 31 MLS appearances, including 14 starts, with the Sounders from 2023-2026.
- Revolution goalkeeper **Matt Turner** was teammates with Seattle midfielder **Cristian Roldan**, forward **Jordan Morris** and forward **Jesús Ferreira** on the United States Men's National Team at the 2022 FIFA World Cup. Turner and Roldan were also selected to the USMNT roster for the 2026 FIFA World Cup this past summer.
- Revolution midfielder **Jackson Yueill** also shares international connections with Seattle. **Yueill** and **Cristian Roldan** were teammates with the USMNT, helping the Stars and Stripes win the 2021 Gold Cup. **Yueill** and **Jordan Morris** have also played together for the USMNT, including at the 2023 Gold Cup.
- **Yueill** and Seattle forward **Danny Musovski** spent the 2018 season together on loan from the San Jose Earthquakes with Reno 1868 FC.
- Revolution midfielder **Carles Gil** and Seattle defender **Jackson Ragen** were both named 2026 MLS All-Stars, helping the MLS All-Star Team earn a 4-3 victory over the Liga MX All-Stars.
- Revolution forward **Leo Campana** and Seattle defender **Ryan Sailor** were teammates at Inter Miami CF from 2022-24.
- Seattle striker **Dejan Joveljic** and Revolution forward/winger **Diego Fagundez** were teammates at LA Galaxy during the MLS Cup-winning campaign in 2024.
- Revolution defender **Will Sands** and Seattle midfielder **Paul Rothrock** played together at Georgetown University from 2019-20, lifting the 2019 NCAA College Cup.
- Revolution defender **Tanner Beason** and Seattle goalkeeper **Andrew Thomas** were college teammates at Stanford University from 2017-19.
- New England forward **Wilson Harris** has ties to Seattle after spending time in the Sounders Academy in 2016.

WHAT To WATCH FoR

MATCHUP NOTES

- The Revolution welcome Seattle to Foxborough for the first time since 2018, where they are 4-1-2 against the Sounders (5-5-5 overall).
- New England boasts a 9-2-2 home record, with the team's 29 home points and nine victories both tied for second-most in MLS. The Revs' plus-13 goal differential at home is tied for fourth-best leaguewide.
- The next win will give New England 15 victories in a season for the fifth time in the post-shootout era (since 2000).
- A victory on Saturday would give New England 10 wins for the sixth time in club history, and the third time in the last six seasons.
- Two of the best defensive units in MLS will face off this Saturday. The Revolution's 36 goals conceded are sixth fewest in MLS, while Seattle ranks fifth with 35 goals against.

99 DOR TURGEMAN
FORWARD

- **F Dor Turgeman** has recorded multiple goal contributions in back-to-back appearances, adding to his seven goals and seven assists on the campaign.
- **Turgeman's** three game-winning goals and three game-winning assists are both team highs this season.
- **Turgeman** rejoins the team after representing Israel in UEFA Nations League action during the international break.

10 CARLES GIL
MIDFIELDER

- **M Carles Gil** leads the team with a career-high 12 goals along with nine assists this season.
- **Gil** is currently pacing MLS with 77 chances created.
- **Gil** is one assist away from becoming the second MLS player to record double-digit helpers in six consecutive years (Preki - 8).
- **Gil** owns one goal and one assist in his lone career match against Seattle.

30 MATT TURNER
GOALKEEPER

- **GK Matt Turner** set a new career high with 104 saves this season, surpassing his previous mark from 2021.
- **Turner** leads all MLS goalkeepers in both goals prevented (-11.68) and goals added (12.60), both on pace for single-season league records.
- **Turner** ranks top 10 among MLS goalkeepers in goals against average (1.33), save percentage (74.3), and victories (14).

25 PEYTON MILLER
DEFENDER/WINGER

- **D/W Peyton Miller** has scored goals in consecutive appearances, tallying his first career brace on Sept. 19 against Orlando City SC.
- **Miller** owns the second-fastest sprint speed in MLS this season, reaching 37 km/hr in his latest outing vs. Orlando.
- **Miller** earned his first two senior caps for the USMNT, while teammate **Brooklyn Raines** earned four appearances and two starts.

UPCOMING INDIVIDUAL MILESTONES

- **F/W Diego Fagundez** (299) is one the cusp of 300 appearances for New England across all competitions.
- **Fagundez** sits one MLS goal shy (79) of becoming the fourth member of the league's 80-80 club.
- **M Carles Gil** (96) is nearing 100 MLS regular season assists, a mark achieved by only six other players in league history.
- **M Daniel Gazdag** (173) is nearing 175 MLS appearances.
- **GK Matt Turner** (491) is approaching 500 saves for his MLS career.
- **D Ethan Kohler** (23) is two games away from 25 MLS appearances.

QUOTEWORTHY

On his expectations for Saturday's match against Seattle Sounders FC and coaching against his former club for the first time:
Asst. Coach Michael Morris: "We have a good idea of what we think [Seattle] are going to use in terms of their attacking shape and their defending behaviors. Obviously, I won't hide that it's a unique moment for me. I spent a considerable amount of time with the club, so it's a good moment for me to see some faces that I've seen before, but also, I have a lot of respect for that club. The best level of respect I think I can show, and we can all show, is preparing to compete in a very important, meaningful match against them."

On the keys to the team's defensive success this season:
M/D Matt Polster: "I think it's a collective thing. At the end of the day, you might look at the back four, [Matt] Turner, and some midfielders, but I think the front group does a really good job of making the play predictable for us and winning the ball in good areas of the field. I think, again, when we do have to defend for long stretches, it takes 11 guys behind the ball sometimes throwing their body on the line. I think that's what we have – a good culture of defending."

TEAM NOTES

REVS REFIND WINNING FORM IN 2026

The New England Revolution have enjoyed a strong 2026 season that has the club nearing a return to postseason play for the first time in three years. Led by first-year manager **Marko Mitrović**, a candidate for Sigi Schmid MLS Coach of the Year, the Revs have climbed the table to second place in the Eastern Conference, and fifth in the MLS Supporters' Shield standings.

New England is one victory shy of 15 wins on the season, a feat achieved only four times in the post-shootout era (since 2000), and twice in the past five years.

REVOLUTION HISTORY: MOST WINS IN A SEASON

Rank	Season	Wins
1.	2021	22*
T-2.	2014	17
T-2.	2005	17
T-4.	2023	15
T-4.	1997	15
T-4.	1996	15

**Tied for MLS Record, Post-Shootout Era (Since 2000)*

The Revs are also on the verge of 50 points for the eighth time in club history, and for what would be the third time in the last six seasons.

REVOLUTION HISTORY: 50+ POINTS IN A SEASON

Rank	Season	Pts.
1.	2021	73
2.	2005	59
T-3.	2023	55
T-3.	2014	55
5.	2013	51
T-6.	2015	50
T-6.	2007	50

New England's current plus-9 goal differential is also among the best figures in Revolution history. The team has finished a season with a +10 differential at home only four previous times.

REVOLUTION HISTORY: BEST GOAL DIFFERENTIAL, SINGLE SEASON

Rank	Season	GA	GD
1.	2021	41	+24
2.	2005	37	+18
3.	2023	46	+12
4.	2013	38	+11
5.	**2026**	**36**	**+9**

NEW ENGLAND AMONG LEAGUE'S BEST DEFENSIVE TEAMS

Through 27 games this season, New England's defense has played a starring role in the team's success by conceding just 36 goals - tied for sixth-fewest leaguewide. The Revolution's 1.33 goals against per 90 minutes is also tied for sixth-best in MLS to date. Additionally, the Revs have allowed just 15 second-half goals, third fewest in MLS this season.

2026 MLS LEADERS: GOALS CONCEDED

Rank	Club	GC
1.	Nashville SC	21
2.	Vancouver Whitecaps FC	27
3.	Los Angeles FC	30
4.	Houston Dynamo FC	32
5.	Seattle Sounders FC	35
T-6.	**New England Revolution**	**36**
T-6.	Two Others	36

2026 MLS LEADERS: SECOND-HALF GOALS CONCEDED

Rank	Club	GC
1.	Vancouver Whitecaps FC	10
2.	Nashville SC	12
3.	**New England Revolution**	**15**
4.	Los Angeles FC	17
5.	FC Dallas	18

REVS REMAIN DOMINANT AT HOME

New England has been prolific this season in Foxborough, outscoring opponents by a 26-13 margin with four shutouts. New England's 29 points and nine victories at home are both tied for second in MLS this season. Additionally, the Revs' plus-13 goal differential at home is tied for fourth-best leaguewide in 2026.

2026 MLS LEADERS: POINTS EARNED AT HOME

Rank	Club	GP	Pts.	PPG
1.	Nashville SC	14	40	2.86
T-2.	**New England**	**13**	**29**	**2.23**
T-2.	Vancouver Whitecaps FC	15	29	1.93
4.	Colorado Rapids	13	28	2.15

2026 MLS LEADERS: GOAL DIFFERENTIAL AT HOME

Rank	Club	GA	GD
1.	Nashville SC	12	+29
2.	Vancouver Whitecaps FC	14	+21
3.	Los Angeles FC	11	+14
T-4.	Colorado Rapids	12	+13
T-4.	**New England**	**13**	**+13**

The Revolution are seeking double-digit home victories for the eighth time in club history, and the sixth time in the post-shootout era (since 2000). Three more home wins would match the single-season club record set on three prior occasions, most recently in 2023 when the club earned a record 40 points in Foxborough.

REVOLUTION HISTORY: HOME WINS & POINTS, SINGLE SEASON

Season	Wins	Pts.
2023	12	40
2021	12	39
2017	12	39
2005	11	36
2014	11	36
2015	9	33
2016	9	31
2000	9	30
2026	**9**	**29**

**Post-Shootout Era (Since 2000)*

For the final seven matches of the regular season, New England faces one of MLS' toughest schedules, with the Revolution's remaining opponents averaging 1.60 points per game.

2026 MLS LEADERS: OPPONENTS REMAINING PPG

Rank	Club	Opp. PPG
1.	Colorado Rapids	1.63
2.	Minnesota United FC	1.62
3.	**New England Revolution**	**1.60**

REVOLUTION BOAST DIVERSE SCORING ATTACK

New England has seen offensive contributions from players all over the roster this season. On September 9 at New York City FC, Revolution midfielder **Dániel Gazdag** opened his Revolution account for the season, a game-winning goal in second-half stoppage time.

Overall, 15 different players have found the back of the net in 2026, tied for third most in MLS.

2026 MLS LEADERS: NUMBER OF GOAL SCORERS

Rank	Club	Scorers
1.	St. Louis CITY SC	18
2.	Portland Timbers FC	16
T-3.	**New England Revolution**	**15**
T-3.	Inter Miami CF	15
T-3.	Columbus Crew	15
T-3.	San Diego FC	15
T-3.	Orlando City SC	15
T-3.	Vancouver Whitecaps FC	15

TEAM NOTES

CAPTAIN CARLES RE-WRITING THE RECORD BOOKS

With a career-high 12 goals this season, New England captain **Carles Gil** became the second player in team history with 50 goals and 50 assists in the regular season, joining **Lee Nguyen**. He is also the third Revs player with 10-or-more goals in consecutive seasons. The Spaniard joins Taylor Twellman as the only players in club history with 60 MLS goals.

REVOLUTION HISTORY: MOST GOALS (MLS REG. SEASON)

Rank	Player	Goals
1.	Taylor Twellman	101
2.	**Carles Gil**	**61**
3.	**Diego Fagundez**	**53**
4.	Lee Nguyen	52
5.	Teal Bunbury	45

Gil earned his fifth career selection to the MLS All-Star roster for the July 29 matchup against the LIGA MX All-Stars in Charlotte. He joined Shalrie Joseph (8) and Taylor Twellman (5) as the only five-time MLS All-Stars in club history. Already the club leader for assists in the regular season, playoffs, and all competitions, Gil owns the most goal contributions in club annals, and is one of 20 players in MLS annals to reach the 150 mark.

REVOLUTION HISTORY: GOAL CONTRIBUTIONS

		MLS		All Comps.	
Rank	Player	G+A	App.	G+A	App.
1.	**Carles Gil**	**157**	**220**	**173**	**239**
2.	Taylor Twellman	129	174	148	211
3.	Steve Ralston	115	201	130	243

Since his arrival in MLS, Gil has been the league's top chance creator. The 2021 Landon Donovan MLS MVP has led the league in key passes on three occasions, and set an MLS single-season record with 126. This season, Gil finds himself atop the league once again with an MLS-best 77 key passes.

2026 MLS LEADERS: CHANCES CREATED

Rank	Player	Club	CC
1.	**Carles Gil**	**New England**	**77**
2.	Evander	Cincinnati	74
3.	Anders Dreyer	San Diego	73
4.	Albert Rusnák	Seattle	72
5.	Joaquin Pereyra	Minnesota	68
6.	Marco Reus	LA Galaxy	65

Gil's assist on August 1 at CF Montreal moved him into the top 10 in MLS history for career helpers. The captain needs four more assists to become just the seventh player in league history to record 100 regular season assists. Gil's 96 assists are the most in MLS since he arrived in 2019.

ALL-TIME MLS LEADERS: ASSISTS (REG. SEASON)

Rank	Player	Club	Assists
1.	Landon Donovan	LA/SJ	136
2.	Steve Ralston	NE/TB	135
3.	Brad Davis	Five Teams	123
4.	Carlos Valderrama	COL/TB/MIA	114
5.	Preki	SKC/MIA	112
6.	Jaime Moreno	DC/NY	102
7.	Marco Etcheverry	D.C. United	101
8.	Sacha Kljestan	Four Teams	99
9.	Luciano Acosta	DAL/CIN/DC	98
10.	**Carles Gil**	**New England**	**96**

The Revolution are unbeaten when Gil records a goal and an assist in the same match across both the regular season and playoffs. New England has lost just 13 of the 83 games when he records an assist, and are unbeaten over his 18 career goal-and-assist performances.

When...	Revolution Record
Carles Gil Records an Assist	**52-13-18**
Carles Gil Registers a Goal & Assist	**14-0-4**

GIL ACHIEVES MORE ASSIST MILESTONES

Revolution midfielder **Carles Gil** continues to add to his assist totals, leading the team with nine helpers in 2026. Gil accrued 14 assists last season, marking his fifth consecutive season with double-digit helpers. The Spaniard is one assist away from becoming the second MLS player to do so in six consecutive years.

MLS HISTORY: CONSECUTIVE SEASONS WITH 10+ ASSISTS

Rank	Player	Club	Seasons
1.	Preki	SKC/MIA	8
T-2.	**Carles Gil**	**New England**	**5**
T-2.	Hany Mukhtar	Nashville	5
T-2.	Cristian Espinoza	NSH/SJ	5
T-2.	Carlos Valderrama	TB/MIA/COL	5
T-2.	Robert Warzycha	Columbus	5

Six of Gil's nine assists this season have come on the road, placing him tied for fourth in MLS history with 46 career road assists.

MLS HISTORY: CAREER ASSISTS (ROAD GAMES)

Rank	Player	Club(s)	Assists
1.	Steve Ralston	TB/NE	62
2.	Landon Donovan	SJ/LA	56
3.	Marco Etcheverry	D.C. United	48
T-4.	**Carles Gil**	**New England**	**46**
T-4.	Mauricio Cienfuegos	LA Galaxy	46

ON THE SPOT: GIL, GAZDAG AMONG MLS' BEST PK TAKERS

Revolution midfielders **Carles Gil** and newly acquired **Dániel Gazdag** are both among the league's best penalty takers. Gazdag set MLS records for the longest penalty kick conversion streaks to start an MLS career, scoring on his first 21 attempts. He also set the league record for most penalty goals in a season with 11 in 2023.

Already holding the club record, Gil is 23 for 26 (.885) from the penalty spot in his MLS career, along with additional penalty goals in the 2020 MLS Cup Playoffs at Orlando City SC and 2022 U.S. Open Cup against FC Cincinnati. The Spaniard had scored on 17 straight penalty attempts in MLS play since 2020 before a miss on August 23 vs. New York City FC, which he redeemed by beating Matt Freese on his next attempt in the 2-1 win on Sept. 9

ALL-TIME MLS LEADERS: PENALTY GOALS

Rank	Player	Club	PKG
1.	Jaime Moreno	DC/NY	44
2.	Landon Donovan	LA/SJ	31
T-3.	**Dániel Gazdag***	**NE/CLB/PHI**	**27**
T-3.	Chris Wondolowski	SJ/HOU	27
T-5.	**Carles Gil***	**New England**	**23**
T-5.	Josef Martinez*	4 Teams	23
T-5.	Preki	SKC/MIA	23

**Active MLS Player*

CARLES GIL CAREER PENALTIES TAKEN (EXC. SHOOTOUTS)

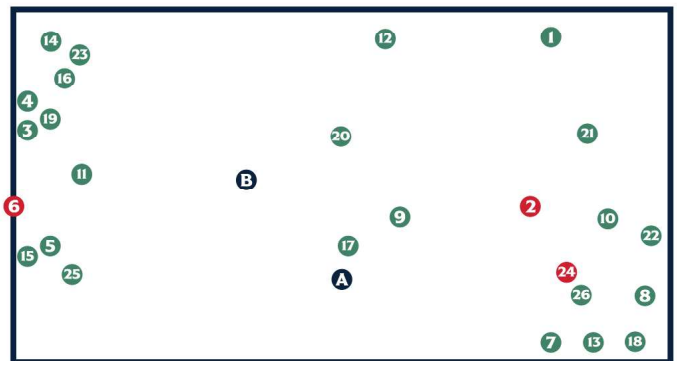

TEAM NOTES

ISRAELI U22 SIGNINGS TURGEMAN & FEINGOLD SHINING IN MLS

New England Revolution forward **Dor Turgeman** has quickly established himself as one of the league's top attacking threats. The Israel international has tallied 10 goals and eight assists for New England, averaging 0.69 goal contributions per 90 minutes in his MLS tenure. Since MLS play resumed in July, Turgeman is seventh in MLS in expected goals (xG).

2026 MLS LEADERS (SINCE JULY 16): EXPECTED GOALS

Rank	Player	Club	xG
1.	Milan Iloski	Philadelphia	9.44
2.	Rafael Navarro	STL/COL	8.06
3.	Lionel Messi	Inter Miami	7.53
4.	Sergi Solans	Real Salt Lake	6.34
5.	Antoine Griezmann	Orlando	6.31
6.	Prince Owusu	Montreal	6.18
7.	**Dor Turgeman**	**New England**	**6.17**

Earlier this season, he became just the fourth Revolution player to tally goals in each of his first three home appearances for the club, and the first to do so since **Taylor Twellman** in 2002.

REVOLUTION HISTORY: GOALS IN CONSECUTIVE HOME MATCHES TO BEGIN MLS CAREER

Games	Player	Year
6	Joe-Max Moore	1996
3	**Dor Turgeman**	**2025-26**
3	Catê	2001
3	Taylor Twellman	2002

Turgeman and his countryman, defender **Ilay Feingold**, both earned call-ups to the Israel National Team in September. Feingold returned to action on August 30 after four months sidelined with a lower body injury. The defender earned MLS Team of Matchday 25 honors for his game-winning assist off the bench on Sept. 9 at New York City FC. Earlier this year, he found the scoresheet in back-to-back matches for the second time in his MLS career.

Last season, Feingold, a member of the 2025 MLS 22 Under 22 Class, became the third-youngest player in club history with three goal contributions in a single game on May 31, 2025.

REVOLUTION HISTORY: YOUNGEST WITH 3+ GOAL CONT., GAME

Player	Date	Age (Y&D)
Diego Fagundez	June 2, 2013	18 years, 108 days
Diego Fagundez	August 25, 2013	18 years, 192 days
Ilay Feingold	**May 31, 2025**	**20 years, 281 days**

GO DIEGO GO: FAGUNDEZ RETURNS TO REVS

After five seasons away from club, veteran forward **Diego Fagundez** officially returned to New England on March 13. Fagundez, a 16-year MLS veteran who spent the first 10 seasons of his MLS career as the Revolution's first Homegrown Player signing, collected his 100th regular season goal contribution for New England with a game-winning assist on September 19.

Fagundez has amassed 438 regular season appearances, 10th most on the MLS all-time list, between New England, Austin FC (2021-2023), and the LA Galaxy (2023-2025). His appearance and goal totals are third and fourth, respectively, among active players. Last year, Fagundez became the youngest player to record 300 MLS starts and also the eighth player in league history to reach the 75-goal, 75-assist mark. He is now one MLS goal shy of becoming the fourth member of the league's 80-80 club.

ACTIVE MLS LEADERS: MOST APPEARANCES (REG. SEASON)

Rank	Player	Club(s)	Apps.
1.	Sean Johnson	4 Teams	458
2.	Diego Chara	Portland	447
3.	**Diego Fagundez**	**NE/LA/ATX**	**439**
4.	Stefan Frei	SEA/TOR	433
5.	Wil Trapp	MIN/MIA/CLB	381

**Per Elias Sports Bureau*

RETURN OF THE MATT: TURNER HERE TO STAY

At the start of the summer window, the New England Revolution extended the loan of American goalkeeper **Matt Turner** as a TAM-eligible player from French club Olympique Lyonnais through Dec. 31, 2026, with an option to extend the loan as well as a purchase option. The goalkeeper rejoined the club in July after representing the United States at the FIFA World Cup 2026. Turner owns the club's best winning percentage (.577) and save percentage (72.5), and also ranks second in MLS victories (60). His 74.3 save percentage is also sixth best among MLS goalkeepers this season.

2026 MLS LEADERS: SAVE PERCENTAGE

Rank	Player	Club	SV%
1.	Brian Schwake	Nashville	76.8
2.	Kristijan Kahlina	Charlotte	76.7
3.	Hugo Lloris	LAFC	75.3
4.	Daniel	DAL/SJ	74.7
5.	J.T. Marcinkowski	LA Galaxy	74.4
6.	**Matt Turner**	**New England**	**74.3**

** Minimum 10 Appearances*

Turner has returned to top form this season, ranking top 10 among MLS goalkeepers in goals against average (1.33), setting a new MLS career high in saves (104) - sixth-most in MLS, and ranking tied for second leaguewide in goalkeeper victories (14).

2026 MLS LEADERS: GOALKEEPING WINS

Rank	Player	Club	GKW
1.	Brian Schwake	Nashville	17
T-2.	**Matt Turner**	**New England**	**14**
T-2.	Yohei Takaoka	Vancouver	14
T-4.	Jonathan Bond	Houston	12
T-4.	Kristijan Kahlina	Charlotte	12

Turner's heroics in goal have once again placed him atop the MLS leaderboard for goals prevented (-11.68). He is on pace to beat his previous career high of 8.80 goals prevented from 2019, and the MLS single-season record of 10.75 goals prevented by **Djordje Petrović** in 2022.

2026 MLS LEADERS: GOALS PREVENTED

Rank	Player	Club	G-xG
1.	**Matt Turner**	**New England**	**-11.68**
2.	Brian Scwake	Nashville	-9.37
3.	J.T. Marcinkowski	LA Galaxy	-9.34

MLS LEADERS SINCE 2013: GOALS PREVENTED, SINGLE SEASON

Rank	Player	Club	Season	G-xG
1.	**Matt Turner**	**New England**	**2026**	**-11.68**
2.	Djordje Petrović	New England	2022	-10.75*
3.	Kristijan Kahlina	Charlotte FC	2024	10.47

** MLS Single Season Record*

Before departing for Europe in June 2022, the Park Ridge, N.J. native spent seven seasons with the New England Revolution. For his MLS career, Turner has prevented 41.66 goals, according to American Soccer Analysis, by far the best total in MLS since the statistic has been tracked (2013).

Turner's value extends far beyond his shot-stopping ability. Per American Soccer Analysis, Turner is the all-time MLS leader in overall goals added since the statistic has been tracked (2013). This season, Turner leads all MLS goalkeepers in goals added, on pace for a new single-season record.

2026 MLS LEADERS (GOALKEEPERS): GOALS ADDED

Rank	Player	Club	G+
1.	**Matt Turner**	**New England**	**12.60**
2.	Brad Stuver	Austin	9.95
3.	Brian Schwake	Nashville	9.79

MLS LEADERS SINCE 2013 (GOALKEEPERS): GOALS ADDED

Rank	Player	Club	G+
1.	**Matt Turner**	**New England**	**48.56**
2.	Stefan Frei	SEA/TOR	34.50
3.	Brad Stuver	ATX/CLB/NYC	31.19

TEAM NOTES

FOFANA & KOHLER HEADLINE REVS' STRONG BACKLINE

New England's center back duo of Mali international **Mamadou Fofana** and U.S. Youth international **Ethan Kohler** has formed a steady presence along the Revs' backline this season. Fofana has started 26 consecutive matches to date. The duo have helped the Revs to a dominant defensive start, collecting five clean sheets this season

Fofana owns four selections to the MLS Team of the Matchday this season, including August 30 when he notched his second assist of the campaign. He has recorded two assists since the season resumed in July, also adding a helper on August 15 at Toronto. This year, Fofana ranks first in MLS with 76 clearances.

2026 MLS LEADERS: CLEARANCES

Rank	Player	Club	Clr
1.	**Mamadou Fofana**	**New England**	**76**
2.	Finn Surman	Portland	69
3.	Lucas Bartlett	D.C. United	58
4.	Kye Rowles	D.C. United	57
5.	Jack Elliott	Chicago	53

Kohler, 21, is in his first MLS season and has quickly established himself as a dependable defender with poise in possession. The versatile defender and defensive midfielder has started 22 of his 23 MLS appearances, making his league debut as a starter in the season opener on Feb. 21 at Nashville SC.

For the season, Kohler has completed 1,281 of his 1,337 passes, a 95.8 percent completion rate, the best in MLS among players with at least 1,300 minutes played this season.

2026 MLS LEADERS: PASSING ACCURACY

Rank	Player	Club	PA%
1.	**Ethan Kohler**	**New England**	**95.8**
2.	Maxwell Woledzi	Nashville	94.7
3.	Lucas Herrington	Colorado	94.1
T-4.	Anibal Godoy	San Diego	93.8
T-4.	Micael	Inter Miami	93.9

** Minimum 1,300 Minutes Played*

Since MLS play resumed on July 16, Kohler ranks fourth among qualified defenders winning 75.0 percent of his aerial duels (min. 25 aerial duels).

2026 MLS LEADERS: AERIAL DUEL WIN RATE

Rank	Player	Club	AD%
1.	Neil Pierre	Philadelphia	84.2
2.	Ryan Hollingshead	LAFC	80.0
3.	Jack Elliott	Chicago	77.4
4.	**Ethan Kohler**	**New England**	**75.0**
5.	Kamal Miller	Portland	73.3

** Minimum 25 Aerial Duels*

WILL SANDS COVERING GROUND

Revolution outside back **Will Sands** is enjoying a breakout 2026 campaign, starting all 27 matches to date to establish new career highs in appearances and minutes played. The left back is one of just four Revolution players to start every MLS match this season.

Sands, who signed a multi-year contract extension with the club in June, currently leads all MLS defenders in distance covered this season and ranks second overall leaguewide.

2026 MLS LEADERS (DEFENDERS): DISTANCE COVERED (KM)

Rank	Player	Club	Dist. (km)
1.	**Will Sands**	**New England**	**300.41**
2.	Sean Zawadzki	Columbus	290.31
3.	Luca Petrasso	Montreal	285.40
4.	Keisuke Kurokawa	D.C. United	285.15
5.	Finn Surman	Portland	275.92

PEYTON MILLER MAKES MLS HISTORY

The New England Revolution re-signed Homegrown Player **Peyton Miller** to a multi-year contract extension through the 2028-29 MLS season with an additional club option for 2029-30. Miller, currently in his third MLS campaign after joining the Revolution Academy in 2021 at age 13, has twice been selected to the MLS 22 Under 22 class as one of the league's top young players.

Miller recently became the ninth-youngest player to reach 50 MLS games on July 25 against Atlanta United FC. On September 13 at Chicago Fire FC, Miller became the fourth player in MLS history to record 50 MLS starts before his 19th birthday, and the first to do so since 2011.

MLS HISTORY: 50 MLS STARTS BEFORE AGE 19

Player	50th MLS Start	Age (Years & Days)
Freddy Adu	08/16/2006	17 years, 75 days
Andy Najar	10/22/2011	18 years, 220 days
Eddie Gaven	07/27/2005	18 years, 275 days
Peyton Miller	**09/13/2026**	**18 years, 309 days**

Miller is also one of the fastest players in the league, owning the second-fastest sprint speed recorded in MLS this season, clocking a top speed of 37.00 km/hr during his two-goal performance on September 19 against Orlando City SC.

2026 MLS LEADERS: TOP SPEED (KM/HR)

Rank	Player	Club	KPH
1.	Capita Capemba	Sporting KC	37.01
2.	**Peyton Miller**	**New England**	**37.00**
3.	Ezekiel Alladoh	Philadelphia	36.81
4.	Mihail Gherasimencov	Vancouver	36.79
5.	Guilherme	Houston	36.37

OLIVEIRA, SIQUEIRA LATEST REVS TEENS TO MAKE MLS DEBUT

Revolution midfielder **Judah Siqueira** earned his MLS debut on August 19 at D.C. United, logging minutes in his third match available on the bench. He saw extended action in his next appearance, prompting the Revolution to sign the Easton, Mass. native as the club's 17th Homegrown Player signing on Aug. 27. The teenager has totaled 24 MLS NEXT Pro appearances, including 13 starts, while scoring three goals and one assist for New England's developmental team.

Siqueira is the third Brazilian-American to graduate from the academy and ink an MLS deal with the Revolution, along with current teammate **Cristiano Oliveira.** The 18-year-old Academy graduate made his MLS debut on May 23 at Charlotte FC. The Somerville, Mass. native made his first-team debut in the 2025 U.S. Open Cup, where he scored a game-winning goal, and has made over 50 appearances for Revolution II in MLS NEXT Pro action.

Oliveira and Siqueira are among four teenagers to earn MLS minutes for New England this year, along with **Peyton Miller** and **Eric Klein**. In August, Siqueira became the club's fourth-youngest MLS debutant at 17 years and 145 days old.

REVOLUTION HISTORY: MLS DEBUTS AT 18-OR-YOUNGER

Player	MLS Debut	Age at MLS Debut
Diego Fagundez	**August 6, 2011**	**16 years, 173 days**
Peyton Miller	**July 17, 2024**	**16 years, 252 days**
Noel Buck	Aug. 13, 2022	17 years, 130 days
Judah Siqueira	**Aug. 19, 2026**	**17 years, 145 days**
Esmir Bajraktarević	Aug. 17, 2022	17 years, 160 days
Cristiano Oliveira	**May 23, 2026**	**18 years, 54 days**
Eric Klein	May 31, 2025	18 years, 192 days
Isaac Angking	Sept. 5, 2018	18 years, 224 days
Allan Oyirwoth	Sept. 6, 2025	18 years, 226 days
Damian Rivera	Aug. 21, 2021	18 years, 256 days
Jack Panayotou	March 25, 2023	18 years, 293 days

TEAM NOTES

MITROVIC LEADING INSPIRED GROUP IN REBOUND SEASON

The New England Revolution are now 5-2-1 in their last eight matches. Leading the way is Head Coach **Marko Mitrović**, who has guided the club to second place in the Eastern Conference and fifth in the Supporters' Shield standings. The club's current form has them on the brink of a post-season berth for the first time since 2023, as well as a potential spot in the 2027 Concacaf Champions Cup.

2026 MLS SUPPORTERS' SHIELD STANDINGS

Place	Club	W-L-T	Pts.	PPG
1.	Nashville SC	18-3-6	60	2.22
2.	Vancouver Whitecaps FC	15-6-5	50	1.92
3.	St. Louis CITY SC	13-6-8	47	1.74
4.	FC Dallas	13-6-8	47	1.74
5.	**New England Revolution**	**14-9-4**	**46**	**1.70**

Mitrović achieved the best 25-game start by a first-year Revolution coach in club history with his 43 points and 13 victories both setting new club records. The team's turnaround has Mitrović in strong contention for 2026 Sigi Schmid MLS Coach of the Year. Mitrović's 14 coaching victories are now one shy of the most by a first-year Revolution coach in club history. New England's form this season has also improved by 0.68 points per game, marking the second-largest year-over-year PPG increase league-wide in 2026.

FOUR REVS EARN SEPTEMBER INTERNATIONAL CALL-UPS

Four Revolution players earned senior international call-ups for the September/October international window. Revolution defender/winger **Peyton Miller** and midfielder **Brooklyn Raines** were selected for international duty by the United States Men's National Team. Additionally, defender **Ilay Feingold** and forward **Dor Turgeman** were selected to represent the Israel Men's National Team.

Miller and Raines each earned their first senior call-ups to join the Stars and Stripes for a series of friendly matches, all victories, against Peru (W, 4-1), Chile (W, 4-2), Mexico (W, 3-0), and Canada (W, 1-0).

Miller, 18, made his first two senior appearances as one of eight teenagers called into the squad. The Unionville, Conn. native started in his debut against Peru, and made a substitute appearance in a 3-0 win over Mexico.

Raines appeared in all four matches for the United States, starting twice including a 90-minute effort against Chile. The midfielder logged his senior international debut off the bench against Peru.

Both players have featued extensively at the youth levels. This June, Miller and Raines were both called up by the United States Under-21 National Team for training camp in Slovenia. The duo also featured together for the United States Under-20 National Team during the 2025 FIFA U-20 World Cup in Chile, where they played under Marko Mitrović and helped the Stars and Stripes reach the Quarterfinal Round.

Feingold and Turgeman joined Israel for UEFA Nations League B action, for matches against Austria (L, 1-3), Ireland (L, 0-2; T, 1-1), and Kosovo (T, 0-0). Feingold marked his return to the senior national team with three appearances, including one start in a 1-1 draw with Ireland. Turgeman saw minutes in all four games, including a pair of starts in both matches against Ireland.

On the international stage, Feingold owns five senior appearances for Israel, all in UEFA Nations League play. Feingold, along with Turgeman, featured for Israel's Olympic Team in 2024, as well as the Under-19 side that finished second at the 2022 UEFA Under-19 European Championships. Turgeman has collected 22 caps on the international stage with Israel, netting two goals.

DÁNIEL GAZDAG QUICKLY FINDS HIS FOOTING

Near the close of the summer transfer window, the New England Revolution signed veteran MLS midfielder **Dániel Gazdag** through 2027-28 MLS season, with a club option for 2028-29. The Hungary international made his Revolution debut on September 5 at the LA Galaxy. In his next appearance on September 9 at New York City FC, Gazdag scored his first goal for the club, a game winner in second-half stoppage time. New England has won three of the four matches in which Gazdag has played, including his home debut on September 19 vs. Orlando City SC.

Gazdag first arrived to MLS in 2021 and spent the next four full seasons with the Philadelphia Union, before moving to Columbus early in the 2025 campaign. Including the MLS Cup Playoffs, the MLS veteran owns 71 goals and 37 assists in 183 appearances. Over parts of five seasons in Philadelphia from 2021-2025, Gazdag scored 59 regular season goals and 72 all-competition tallies, both the most in Union history.

A prolific goalscorer for the Union, Gazdag set a career high with 22 goals, with 10 assists, in 2022, helping Philadelphia win the Eastern Conference Championship. Gazdag added 14 goals and a career-best 12 assists in 2023, before another 17-goal effort in 2024. The attacking midfielder brings an impressive playoff resume with 12 MLS Cup Playoff appearances, starting nine times with four goals scored.

ACTIVE MLS LEADERS: GOALS SCORED (REG. SEASON)

Rank	Player	Club(s)	G
1.	Josef Martinez	Five Teams	131
2.	Hany Mukhtar	Nashville	95
3.	Brian White	VAN/RBNY	94
T-4.	**Diego Fagundez**	**NE/LA/ATX**	**79**
T-4.	Denis Bouanga	LAFC	79
6.	Albert Rusnak	SEA/RSL	74
7.	Jordan Morris	Seattle	73
8.	Lionel Messi	Inter Miami	71
9.	**Dániel Gazdag**	**NE/CLB/PHI**	**67**
T-10.	Jeremy Ebobisse	LAFC/SJ/POR	64
T-10.	Christian Ramirez	Six Teams	64

YUSUF NOTCHES FIRST REVS HAT TRICK IN NINE YEARS

Revolution midfielder **Alhassan Yusuf** was named MLS Player of Matchday 21 after tallying all three goals in a Revolution victory at D.C. United on August 19. The three-goal outing was the first by a Revolution player in the regular season since Kei Kamara in September 2017. Yusuf was the first New England player to be named MLS Player of the Matchday since Aljaž Ivačič on Matchday 19 of 2024.

Yusuf recorded his first multi-goal game as a professional with the hat trick, becoming just the eighth player in Revolution history to score three goals in an MLS match and marking just the 11th time overall a player has accomplished the feat for the club.

REVOLUTION HISTORY: MLS HAT TRICKS

Player	Opponent	Date
Alhassan Yusuf	**D.C. United**	**August 19, 2026**
Kei Kamara	Orlando City SC	September 2, 2017
Zack Schilawski	Toronto FC	April 10, 2010
Kheli Dube	Real Salt Lake	August 23, 2009
Taylor Twellman	Columbus Crew	September 10, 2005
Taylor Twellman	FC Dallas	July 16, 2005
Pat Noonan	Kansas City Wizards	June 2, 2004
Pat Noonan	NY/NJ MetroStars	October 25, 2003
Chris Brown	Chicago Fire FC	August 30, 2003
Taylor Twellman	D.C. United	September 7, 2002
Alberto Naveda	NY/NJ MetroStars	May 30, 1997

THE GLOBAL GAME

The New England Revolution boast a diverse roster of players hailing from 11 different countries, with ties to many more. While English and Spanish are the predominant languages among the squad, New England's roster is loaded with multilingual players. In addition to the primary two tongues, here are several other languages you might hear:

AFRIKAANS · BAMBARA · FRENCH · GERMAN · HAUSA
HEBREW · HUNGARIAN · ITALIAN · PORTUGUESE

NATIONAL TEAM CALL-UP TRACKER

NOVEMBER

PLAYER	COUNTRY	COMPETITION
Dor Turgeman	Israel	FIFA World Cup Qualifying
Alhassan Yusuf	Nigeria	FIFA World Cup Qualifying
Allan Oyirwoth	Uganda	International Friendlies
Mamadou Fofana	Mali	International Friendlies
Leo Campana	Ecuador	International Friendlies
Peyton Miller	*U.S. U-21*	*Training Camp (Europe)*
Ethan Kohler	*U.S. U-21*	*Training Camp (Europe)*
Brooklyn Raines	*U.S. U-21*	*Training Camp (Europe)*
Eric Klein	*U.S. U-20*	*Training Camp (Costa Rica)*

DECEMBER

PLAYER	COUNTRY	COMPETITION
Mamadou Fofana	Mali	2026 Africa Cup of Nations

JANUARY

PLAYER	COUNTRY	COMPETITION
J.D. Gunn	Panama	International Friendlies

MARCH

PLAYER	COUNTRY	COMPETITION
Matt Turner	United States	International Friendlies
Dor Turgeman	Israel	International Friendly
Ethan Kohler	*U.S. U-21*	*Training Camp (S. Korea)*
Brooklyn Raines	*U.S. U-21*	*Training Camp (S. Korea)*
Eric Klein	*U.S. U-20*	*Training Camp (Argentina)*
Cristiano Oliveira	*U.S. U-18*	*Tournament (Portugal)*

JUNE

PLAYER	COUNTRY	COMPETITION
Matt Turner	United States	FIFA World Cup 2026
Dor Turgeman	Israel	International Friendlies
Alhassan Yusuf	Nigeria	Unity Cup & Int'l Friendlies
J.D. Gunn	Panama	International Friendlies
Peyton Miller	*U.S. U-21*	*Training Camp (Slovenia)*
Brooklyn Raines	*U.S. U-21*	*Training Camp (Slovenia)*
Eric Klein	*U.S. U-20*	*Training Camp (Bulgaria)*
Cristiano Oliveira	*U.S. U-18*	*Training Camp (Spain)*
Damario McIntosh	*Jamaica U-20*	*Training Camp (Florida)*

JULY

PLAYER	COUNTRY	COMPETITION
Damario McIntosh	*Jamaica U-20*	*Concacaf U-20 Championship*
Javaun Mussenden	*Unites States U-20*	*Concacaf U-20 Championship*

SEPTEMBER / OCTOBER

PLAYER	COUNTRY	COMPETITION
Dor Turgeman	Israel	UEFA Nations League B
Ilay Feingold	Israel	UEFA Nations League B
Peyton Miller	United States	International Friendlies
Brooklyn Raines	United States	International Friendlies
Judah Siqueira	*U.S. U-17*	*Training Camp (Spain)*
Cristiano Oliveira	*U.S. U-19*	*Training Camp (Spain)*
Tylon Smith	*South Africa U-23*	*CAF Olympic Qualifying*

RISING STARS: REVS LADEN WITH U.S. YOUTH INTERNATIONALS

New England's offseason acquisitions brought in a fresh crop of young, experienced talent. U22 midfielder **Brooklyn Raines** has four seasons in MLS to his credit. Raines, along with defender **Ethan Kohler**, have all seen action at the youth international level for the United States.

New England also acquired forward **Marcos Zambrano** from Real Salt Lake. Zambrano, 21, made his first two appearances for the Revolution in Lamar Hunt U.S. Open Cup action. The U.S. Youth international debuted on April 14, before scoring his first senior goal on April 29 against Orlando.

Kohler, Raines, Homegrown defender **Peyton Miller**, Zambrano, and New England's most recent acquisition **Josh Wynder** were all part of **Marko Mitrović's** roster at the 2025 FIFA U-20 World Cup. Several more Revs have earned youth international caps throughout their careers.

REVOLUTION PLAYERS WITH U.S. YOUTH INT'L CAPS

Player	National Team	Caps	Goals
Ethan Kohler	United States U-19	5	0
	United States U-20	14	1
	United States U-21	4	0
Peyton Miller	United States U-16	3	1
	United States U-17	7	0
	United States U-20	10	0
	United States U-21	2	0
Cristiano Oliveira	United States U-17	3	1
	United States U-18	3	0
	United States U-19	2	0
Brooklyn Raines	United States U-19	4	0
	United States U-20	18	2
	United States U-21	4	0
Judah Siqueira	United States U-17	2	0
Josh Wynder	United States U-19	5	0
	United States U-20	14	1
Griffin Yow	United States U-17	12	7
	United States U-23	7	1
Marcos Zambrano	United States U-19	10	0
	United States U-20	17	6

Additionally, Homegrown defender **Damario McIntosh** has earned a pair of international call-ups to the Jamaica Under-20 National Team, while fellow defender **Tylon Smith** has featured for the South Africa U-20 and U-23 sides.

INTERNATIONAL REGISTER

UNITED STATES	CAPS	G/CS
Peyton Miller	2	0
Matt Polster	1	0
Brooklyn Raines	4	0
Matt Turner	55	27
Jackson Yueill	16	0

ECUADOR	CAPS	GOALS
Leonardo Campana	20	1

HUNGARY	CAPS	GOALS
Dániel Gazdag	30	4

ISRAEL	CAPS	GOALS
Ilay Feingold	5	0
Dor Turgeman	22	2

MALI	CAPS	GOALS
Mamadou Fofana	50	2

NIGERIA	CAPS	GOALS
Alhassan Yusuf	10	2

PANAMA	CAPS	CS
J.D. Gunn	1	0

UGANDA	CAPS	GOALS
Allan Oyirwoth	4	0

Reflects senior national team appearances as of 10/7/26

NEW ENGLAND REVOLUTION II

New England Revolution II, a player-development focused team competing in MLS NEXT Pro, has embarked on its seventh season in 2026. The addition of a second professional team has helped elevate the player development process by providing a fully defined pathway from the Academy to the professional ranks, facilitating growth through higher-level competition and a professional structure.

Launched in 2022 by Major League Soccer, MLS NEXT Pro is a professional men's soccer league in the United States and Canada that completes the pro player pathway from MLS NEXT to MLS first teams. The league continues to grow the game through innovation and inclusion, bringing professional soccer to new communities and creating opportunities both on and off the field. MLS NEXT Pro is playing its fifth season in 2026 with 30 teams.

2026 REVOLUTION II SCHEDULE

DATE	OPPONENT	TIME/RESULT
Sun., March 1	ATLANTA UNITED 2	T, 1(4)-1(3)
Sun., March 8	TORONTO FC II	T, 0(7)-0(6)
Sun., March 15	FC CINCINNATI 2	W, 2-1
Sun., March 22	CT UNITED FC	W, 2-0
Sun., April 12	RED BULL NEW YORK II	L, 1-2
Sat., April 18	at Columbus Crew 2	L, 1-2
Sun., May 3	at CT United FC	T, 0(5)-0(6)
Sun., May 10	NEW YORK CITY FC II	W, 3-2
Wed., May 13	at Philadelphia Union II	W, 1-0
Sun., May 17	ORLANDO CITY B	W, 1-0
Fri. May 22	at Crown Legacy FC	T, 2(4)-2(3)
Sun., June 7	at FC Cincinnati 2	W, 1-0
Sun., June 14	RED BULL NEW YORK II	W, 2-1
Sun., June 21	CHICAGO FIRE FC II	L, 1-2
Sun., June 28	at Toronto FC II	W, 3-1
Sun., July 5	PHILADELPHIA UNION II	L, 0-4
Wed., July 15	COLUMBUS CREW 2	T, 2(3)-2(4)
Thu., July 23*	NEW YORK CITY FC II	W, 3-0
Sun., July 26	at FC Cincinnati 2	T, 2(1)-2(3)
Sun., Aug. 2	at Red Bull New York II	W, 4-1
Sun., Aug. 9	at CT United FC	W, 2-1
Sun., Aug. 16	PHILADELPHIA UNION II	L, 3-4
Wed., Aug. 19	at Inter Miami CF II	L, 2-4
Sat., Aug. 22	at New York City FC II	L, 1-2
Sun., Aug. 30	HUNTSVILLE CITY FC	L, 4-1
Fri., Sept. 4	at Carolina Core FC	T, 2(2)-4(2)
Sun., Sept. 13	at Columbus Crew 2	T, 1(5)-1(3)
Sun., Sept. 20	at Toronto FC II	W, 3-1

2026 MLS NEXT PRO PLAYOFFS

DATE	OPPONENT	TIME/RESULT	ROUND
Sat., Oct. 17	***at Columbus Crew 2***	***3:00 p.m. ET***	***Round One***

REVOLUTION PRO PATHWAY PIPELINE

NAME	YEAR SIGNED PRO	HOMETOWN
Diego Fagundez	***2010***	***Leominster, Mass.***
Scott Caldwell	*2012*	*Braintree, Mass.*
Zachary Herivaux	*2015*	*Brookline, Mass.*
Isaac Angking	*2018*	*Providence, R.I.*
Nicolas Firmino	*2018*	*Somerville, Mass.*
Justin Rennicks	*2019*	*South Hamilton, Mass.*
Damian Rivera	*2019*	*Cranston, R.I.*
Collin Verfurth	2020	Ashburn, Va.
Jon Bell	2021	Silver Spring, Md.
Maciel	2021	Rio de Janeiro, Brazil
Noel Buck	*2022*	*Arlington, Mass.*
Ryan Spaulding	2022	Cary, N.C.
Esmir Bajraktarević	*2022*	*Appleton, Wisc.*
Ben Reveno	2022	San Jose, Calif.
Jack Panayotou	***2023***	***Cambridge, Mass.***
Santiago Suarez	**2023**	**Rocklin, Calif.**
Malcolm Fry	***2023***	***Groton, Mass.***
Peyton Miller	***2023***	***Unionville, Conn.***
Keegan Hughes	**2024**	**Heath, Ohio**
Damario McIntosh	***2024***	***Newark, Calif.***
Eric Klein	***2024***	***Manheim, Penn.***
Cristiano Oliveira	***2025***	***Somerville, Mass.***
Judah Siqueira	***2026***	***Easton, Mass.***

Italicized players developed in the Revolution Academy and ascended to the MLS roster via Homegrown Player contracts. **Bolded** players are signed to the 2026 Revolution MLS roster.

PRO PATHWAY BY THE NUMBERS

9 HOMEGROWN PLAYERS CURRENTLY ON REVOLUTION MLS ROSTER

REVS ACADEMY PLAYERS HAVE SIGNED MLS NEXT PRO CONTRACTS **17**

HOMEGROWN PLAYERS HAVE SIGNED MLS CONTRACTS **17**

17 REVS ACADEMY PLAYERS CURRENTLY LIVE IN RESIDENCY PROGRAM

23 PRO PATHWAY PLAYERS HAVE SIGNED MLS CONTRACTS

REVS ACADEMY PLAYERS HAVE MADE PRO DEBUTS WITH REVS II **57**

HOW THE TEAM WAS BUILT

YEAR	SUPERDRAFT	TRADE/LOAN	OFF-SEASON SIGNING	IN-SEASON SIGNING
2013	Andrew Farrell (R1)			
2019			Carles Gil (DP)	
2020				Matt Polster
2023			Jack Panayotou (HGP)	Tiago Suarez (HGP) Peyton Miller (HGP)
2024		Will Sands	Malcolm Fry (HGP)	Luca Langoni (U22) Alhassan Yusuf
2025	Donovan Parisian (R1)	Leo Campana Matt Turner	Mamadou Fofana Jackson Yueill Tanner Beason Allan Oyirwoth Damario McIntosh (HGP) Ilay Feingold (U22)	Eric Klein (HGP) Dor Turgeman (U22)
2026		Brooklyn Raines (U22) Marcos Zambrano Cody Baker Tylon Smith Josh Wynder	Ethan Kohler Cristiano Oliveira (HGP) Griffin Yow J.D. Gunn	Diego Fagundez Wilson Harris Jack Harrison (DP) Judah Siqueira (HGP) Dániel Gazdag

2026 MLS REGULAR SEASON RECORD WHEN...

	STARTED			CAME ON AS A SUB			SCORED A GOAL			RECORDED AN ASSIST		
	OVERALL	HOME	AWAY	OVERALL	HOME	AWAY	OVERALL	HOME	AWAY	OVERALL	HOME	AWAY
Baker	0-0-0	0-0-0	0-0-0	3-2-2	1-1-1	2-1-1	0-0-0	0-0-0	0-0-0	0-0-0	0-0-0	0-0-0
Beason	0-0-0	0-0-0	0-0-0	4-1-1	3-0-0	1-1-1	0-0-0	0-0-0	0-0-0	0-1-0	0-0-0	0-1-0
Campana	0-1-0	0-0-0	0-1-0	0-1-0	0-0-0	0-1-0	0-1-0	0-0-0	0-1-0	0-0-0	0-0-0	0-0-0
Ceballos	*5-3-0*	*5-0-0*	*0-3-0*	*0-0-1*	*0-0-1*	*0-0-0*	*1-0-0*	*1-0-0*	*0-0-0*	*0-0-0*	*0-0-0*	*0-0-0*
Fagundez	0-1-0	0-0-0	0-1-0	7-5-2	5-2-1	2-3-1	0-0-0	0-0-0	0-0-0	2-0-0	2-0-0	0-0-0
Farrell	0-1-0	0-0-0	0-1-0	0-0-0	0-0-0	0-0-0	0-0-0	0-0-0	0-0-0	0-0-0	0-0-0	0-0-0
Feingold	5-2-1	4-0-0	1-2-1	4-2-0	1-0-0	3-2-0	0-1-0	0-0-0	0-1-0	2-0-0	1-0-0	1-0-0
Fofana	14-8-4	9-2-2	5-6-2	0-0-0	0-0-0	0-0-0	1-0-0	1-0-0	0-0-0	1-1-0	0-0-0	1-1-0
Fry	*0-0-0*	*0-0-0*	*0-0-0*	*1-3-0*	*1-1-0*	*0-2-0*	*0-0-0*	*0-0-0*	*0-0-0*	*0-0-0*	*0-0-0*	*0-0-0*
Gazdag	2-1-0	1-0-0	1-1-0	1-1-0	0-0-0	1-1-0	1-0-0	0-0-0	1-0-0	0-0-0	0-0-0	0-0-0
Gil	14-9-4	8-2-2	6-7-2	0-0-0	0-0-0	0-0-0	8-1-2	6-0-0	2-1-2	5-2-1	3-0-0	2-2-1
Gunn	0-0-0	0-0-0	0-0-0	0-0-0	0-0-0	0-0-0	0-0-0	0-0-0	0-0-0	0-0-0	0-0-0	0-0-0
Harris	0-1-0	0-0-0	0-1-0	6-3-3	2-1-2	4-2-1	0-1-0	0-0-0	0-1-0	0-0-0	0-0-0	0-0-0
Harrison	3-2-1	0-0-1	3-2-0	0-1-0	0-1-0	0-0-0	0-0-0	0-0-0	0-0-0	2-1-1	0-0-1	2-1-0
Hughes	*0-1-0*	*0-0-0*	*0-1-0*	*0-0-0*	*0-0-0*	*0-0-0*	*0-0-0*	*0-0-0*	*0-0-0*	*0-0-0*	*0-0-0*	*0-0-0*
Klein	*0-0-0*	*0-0-0*	*0-0-0*	*3-2-0*	*2-1-0*	*1-1-0*	*0-0-0*	*0-0-0*	*0-0-0*	*0-0-0*	*0-0-0*	*0-0-0*
Kohler	11-7-4	6-2-2	5-5-2	1-0-0	1-0-0	0-0-0	0-0-0	0-0-0	0-0-0	1-0-0	1-0-0	0-0-0
Langoni	8-3-0	7-0-0	1-3-0	2-2-3	1-0-1	1-2-2	3-0-0	3-0-0	0-0-0	3-1-0	3-0-0	0-1-0
McIntosh	0-0-0	0-0-0	0-0-0	0-0-0	0-0-0	0-0-0	0-0-0	0-0-0	0-0-0	0-0-0	0-0-0	0-0-0
Miller	9-5-4	5-2-2	4-3-2	5-1-0	4-0-0	1-1-0	6-0-0	4-0-0	2-0-0	2-0-2	0-0-1	2-0-1
Oliveira	0-0-0	0-0-0	0-0-0	0-1-0	0-0-0	0-1-0	0-0-0	0-0-0	0-0-0	0-0-0	0-0-0	0-0-0
Oyirwoth	*0-0-0*	*0-0-0*	*0-0-0*	*0-0-0*	*0-0-0*	*0-0-0*	*0-0-0*	*0-0-0*	*0-0-0*	*0-0-0*	*0-0-0*	*0-0-0*
Panayotou	*0-0-0*	*0-0-0*	*0-0-0*	*0-0-0*	*0-0-0*	*0-0-0*	*0-0-0*	*0-0-0*	*0-0-0*	*0-0-0*	*0-0-0*	*0-0-0*
Parisian	0-0-0	0-0-0	0-0-0	0-0-0	0-0-0	0-0-0	0-0-0	0-0-0	0-0-0	0-0-0	0-0-0	0-0-0
Polster	8-9-3	4-2-2	4-7-1	2-0-0	2-0-0	0-0-0	1-0-0	0-0-0	1-0-0	2-0-0	1-0-0	1-0-0
Raines	14-7-3	9-2-1	5-5-2	0-0-0	0-0-0	0-0-0	1-0-0	1-0-0	0-0-0	3-0-0	2-0-0	1-0-0
Sands	14-9-4	9-2-2	5-7-2	0-0-0	0-0-0	0-0-0	1-0-0	0-0-0	1-0-0	2-0-0	1-0-0	1-0-0
Siqueira	0-0-0	0-0-0	0-0-0	1-0-1	0-0-1	1-0-0	0-0-0	0-0-0	0-0-0	0-0-0	0-0-0	0-0-0
Smith	0-0-0	0-0-0	0-0-0	0-0-0	0-0-0	0-0-0	0-0-0	0-0-0	0-0-0	0-0-0	0-0-0	0-0-0
Suarez	*0-0-0*	*0-0-0*	*0-0-0*	*0-0-0*	*0-0-0*	*0-0-0*	*0-0-0*	*0-0-0*	*0-0-0*	*0-0-0*	*0-0-0*	*0-0-0*
Turgeman	14-8-4	9-2-2	5-6-2	0-0-0	0-0-0	0-0-0	5-0-2	3-0-1	2-0-1	6-0-0	5-0-0	1-0-0
Turner	14-9-4	9-2-2	5-7-2	0-0-0	0-0-0	0-0-0	0-0-0	0-0-0	0-0-0	0-0-0	0-0-0	0-0-0
Wynder	0-1-0	0-0-0	0-1-0	2-0-0	1-0-0	1-0-0	0-0-0	0-0-0	0-0-0	0-0-0	0-0-0	0-0-0
Yow	4-3-2	3-1-1	1-2-1	6-5-1	4-1-0	2-4-1	1-0-0	1-0-0	0-0-0	0-0-0	0-0-0	0-0-0
Yueill	3-1-1	2-0-1	1-1-0	5-3-3	3-1-1	2-2-2	0-0-0	0-0-0	0-0-0	3-0-0	2-0-0	1-0-0
Yusuf	11-6-4	7-2-2	4-4-2	1-2-0	1-0-0	0-2-0	3-0-0	2-0-0	1-0-0	1-0-0	1-0-0	0-0-0
Zambrano	1-1-1	1-1-0	0-0-1	1-4-1	0-1-1	1-3-0	0-0-0	0-0-0	0-0-0	0-0-0	0-0-0	0-0-0

NEW ENGLAND REVOLUTION vs SEATTLE SOUNDERS FC: SATURDAY, OCTOBER 10, 2026

2026 MLS GAME-BY-GAME PARTICIPATION CHART

	2/21 AT NSH	2/28 AT RBNY	3/15 VS CIN	3/21 AT STL	4/4 VS MTL	4/11 VS DC	4/18 VS CLB	4/22 AT ATL	4/25 AT MIA	5/2 VS CLT	5/9 VS PHI	5/13 VS NSH	5/16 VS MIN	5/23 AT CLT	7/22 VS TOR	7/25 VS ATL	8/1 AT MTL
Baker	-	-	-	-	-	-	-	-	-	-	-	-	-	-	DNP	SUB-10 (5)	SUB-16 (3)
Beason	SUB-45 (1)	DNP	DNP	DNP	DNP	DNP	DNP	DNP	SUB-4 (3)	SUB-1 (3)	SUB-1 (3)	DNP	SUB-3 (3)	DNP	DNP	DNP	DNP
Campana	ST-90	INJ	INJ	SUB-19 (2) (5)	INJ	INJ	INJ	INJ	INJ	INJ	INJ	INJ	INJ	INJ	INJ	INJ	INJ
Ceballos	INJ	CB-90	CB-90	CB-90	CB-90	CB-90	CB-17 (1)	INJ	INJ	INJ	DNP	DNP	RB-81 (2)	RB-85 (4)	SUB-4 (4)	-	-
Fagundez	-	-	SUB-2 (4)	SUB-17 (4)	DNP	DNP	SUB-4 (2)	SUB-30 (1)	SUB-1 (4)	SUB-5 (1)	SUB-27 (1)	SUB-21 (1)	DNP	LW-79 (3)	DNP	DNP	DNP
Farrell	CB-90	DNP	INJ	INJ	INJ	DNP	DNP	DNP	DNP	DNP	DNP	DNP	DNP	DNP	UNAV	UNAV	UNAV
Feingold	SUB-8 (4)	RB-90	RB-73 (1)	RB-90	RB-90	RB-90	RB-90	RB-90	RB-45 (1)	INJ	INJ	INJ	INJ	INJ	INJ	INJ	INJ
Fofana	UNAV	CB-90	CB-90	CB-90	CB-90	CB-90	CB-90	CB-90	CB-90	CB-90	CB-90	CB-90	CB-90	CB-90	CB-90	CB-90	CB-90
Fry	SUB-22 (3)	SUB-8 (3)	DNP	UNAV	UNAV	UNAV	UNAV	DNP	UNAV	SUB-1 (2)	DNP	SUB-12 (2)	UNAV	UNAV	LOAN	LOAN	LOAN
Gil	AM-90	AM-90	AM-88 (4)	AM-90	AM-90	AM-90	AM-90	AM-90	AM-90	AM-90	AM-90	AM-85 (5)	AM-90	AM-90	AM-90	AM-90	AM-90
Harris	-	-	-	-	-	-	-	-	-	-	-	-	-	-	SUB-17 (3)	SUB-22 (4)	SUB-17 (2)
Harrison	-	-	-	-	-	-	-	-	-	-	-	-	-	-	-	-	UNAV
Gunn	UNAV	UNAV	UNAV	DNP	UNAV	UNAV	DNP	UNAV	UNAV	UNAV	UNAV	UNAV	UNAV	UNAV	UNAV	UNAV	DNP
Hughes	CB-82 (4)	DNP	DNP	DNP	LOAN	LOAN	LOAN	LOAN	LOAN	LOAN	LOAN	LOAN	LOAN	LOAN	UNAV	UNAV	UNAV
Klein	DNP	UNAV	UNAV	UNAV	DNP	SUB-1 (3)	SUB-1 (3)	SUB-2 (3)	DNP	DNP	UNAV	SUB-5 (5)	DNP	SUB-11 (3)	UNAV	UNAV	DNP
Kohler	RB-90	INJ	SUB-17 (1)	DNP	DNP	DNP	CM-90	CB-90	CB-90	CB-90	CB-90	CB-90	CB-90	CB-75 (1)	CB-86 (4)	CB-90	CB-90
Langoni	SUB-29 (2)	RW-64 (2)	RW-73 (2)	RW-59 (1)	RW-85 (3)	RW-72 (2)	RW-88 (2)	RW-66 (2)	SUB-45 (1)	RW-85 (1)	RW-79 (2)	INJ	RW-71 (1)	UNAV	SUB-17 (2)	SUB-22 (3)	SUB-34 (1)
McIntosh	UNAV	UNAV	UNAV	UNAV	UNAV	UNAV	UNAV	UNAV	UNAV	UNAV	UNAV	UNAV	UNAV	DNP	UNAV	UNAV	UNAV
Miller	INJ	INJ	SUB-4 (3)	SUB-17 (3)	SUB-27 (2)	SUB-30 (1) (3)	SUB-73 (1)	SUB-24 (2)	LW-90	LB-90	LB-90	LB-90	LW-90	RW-90	RW-90	RW-68 (2)	RW-86 (5)
Oliveira	UNAV	UNAV	UNAV	UNAV	UNAV	UNAV	DNP	DNP	DNP	DNP	UNAV	UNAV	UNAV	SUB-5 (4)	UNAV	UNAV	UNAV
Oyirwoth	LOAN	LOAN	LOAN	LOAN	LOAN	LOAN	LOAN	LOAN	LOAN	LOAN	LOAN	LOAN	LOAN	LOAN	LOAN	LOAN	LOAN
Panayotou	LOAN	LOAN	LOAN	LOAN	LOAN	LOAN	LOAN	LOAN	LOAN	LOAN	LOAN	LOAN	LOAN	LOAN	LOAN	LOAN	LOAN
Parisian	DNP	DNP	DNP	UNAV	DNP	DNP	UNAV	DNP	DNP	DNP	DNP	DNP	DNP	DNP	DNP	DNP	UNAV
Polster	CM-82 (5)	CM-64 (1)	CM-86 (3)	CM-90	CM-39 (1)	INJ	INJ	INJ	INJ	INJ	SUB-11 (2)	CM-69 (1)	SUB-19 (1)	CM-79 (2)	RB-73 (2)	RB-80 (5)	RB-74 (3)
Raines	CM-90	CM-82 (3)	CM-90	CM-73 (4)	CM-90	CM-90	CM-90	CM-90	CM-90	CM-90	CM-90	CM-85 (4)	CM-90	SUSP	CM-90	CM-90	CM-90
Sands	LB-45 (1)	LB-90	LB-90	LB-73 (3)	LB-90	LB-90	LB-90	LB-90	LB-90	RB-90	RB-90	RB-90	LB-90	LB-90	LB-90	LB-90	LB-90
Suarez	LOAN	LOAN	LOAN	LOAN	LOAN	LOAN	LOAN	LOAN	LOAN	LOAN	LOAN	LOAN	LOAN	LOAN	LOAN	LOAN	LOAN
Turgeman	RW-61 (2)	ST-90	ST-90	ST-59 (2)	ST-90	ST-90	ST-89 (3)	ST-88 (3)	ST-86 (3)	ST-89 (3)	ST-89 (3)	ST-78 (3)	ST-87 (3)	ST-90	ST-73 (3)	ST-68 (4)	ST-73 (2)
Turner	GK-90	GK-90	GK-90	GK-90	GK-90	GK-90	GK-90	GK-90	GK-90	GK-90	GK-90	GK-90	GK-90	GK-90	GK-90	GK-90	GK-90
Yow	LW-68 (3)	LW-82 (4)	SUB-17 (2)	SUB-31 (1)	LW-63 (2)	SUB-18 (2)	DNP	LW-60 (1)	RW-71 (2)	LW-89 (2)	LW-63 (1)	RW-78 (2)	SUB-9 (2)	SUB-15 (1)	LW-60 (1)	SUB-22 (2)	SUB-4 (5)
Yueill	DNP	SUB-26 (1)	SUB-2 (5)	SUB-12 (5)	SUB-5 (3)	CM-60 (1)	INJ	INJ	SUB-19 (2)	DNP	DNP	SUB-5 (4)	DNP	DNP	SUB-4 (5)	SUB-31 (1)	SUB-4 (4)
Yusuf	SUB-8 (5)	SUB-26 (2)	LW-88 (5)	LW-90	SUB-51 (1)	LW-90	LW-90	CM-90	CM-90	CM-90	CM-90	LW-90	CM-90	CM-90	CM-86 (5)	CM-59 (1)	CM-86 (4)
Zambrano	-	-	-	-	DNP	DNP	DNP	DNP	DNP	DNP	DNP	SUB-12 (3)	DNP	SUB-11 (2)	SUB-30 (1)	LW-68 (3)	LW-56 (1)

	8/8 VS HOU	8/15 AT TOR	8/19 AT DC	8/23 VS NYC	8/30 AT CLB	9/5 AT LA	9/9 AT NYC	9/13 AT CHI	9/19 VS ORL	9/26 AT RSL	10/10 VS SEA	10/14 AT CIN	10/17 VS CHI	10/24 AT PHI	10/28 VS RBNY	11/1 VS MIA	11/7 AT ORL
Baker	SUB-36 (1)	DNP	SUB-6 (2)	SUB-20 (2)	DNP	UNAV	UNAV	SUB-2 (5)	DNP	SUB-32 (2)							
Beason	DNP	DNP	DNP	DNP	DNP	DNP	SUB-1 (6)	UNAV	DNP	DNP							
Campana	INJ	INJ	INJ	INJ	INJ	INJ	INJ	INJ	INJ	INJ							
Fagundez	SUB-11 (3)	SUB-4 (4)	DNP	SUB-9 (3)	SUB-1 (4)	DNP	DNP	DNP	SUB-1 (2)	SUB-4 (5)							
Farrell	UNAV	UNAV	UNAV	DNP	UNAV	UNAV	UNAV	UNAV	UNAV	UNAV							
Feingold	INJ	INJ	INJ	INJ	SUB-1 (2)	SUB-6 (3)	SUB-18 (2)	SUB-9 (3)	SUB-16 (1)	INTL							
Fofana	CB-90	CB-90	CB-90	CB-90	CB-90	CB-90	CB-90	CB-90	CB-90	CB-90							
Fry	LOAN	LOAN	LOAN	LOAN	LOAN	LOAN	LOAN	LOAN	LOAN	LOAN							
Gazdag	-	-	-	-	-	SUB-15 (1)	SUB-18 (3)	LW-69 (2)	LW-89 (2)	LW-90							
Gil	AM-90	AM-90	AM-89 (4)	AM-90	AM-89 (4)	AM-90	AM-90	AM-88 (4)	AM-90	AM-86 (5)							
Gunn	UNAV	UNAV	UNAV	UNAV	DNP	UNAV	UNAV	DNP	DNP	UNAV							
Harris	SUB-3 (5)	SUB-18 (2)	SUB-13 (1)	SUB-9 (4)	SUB-3 (1)	SUB-11 (2)	SUB-10 (4)	SUB-2 (4)	SUB-1 (4)	ST-57 (1)							
Harrison	SUB-36 (2)	LW-90	LW-84 (3)	LW-81 (3)	RW-89 (2)	LW-90	RW-80 (4)	INJ	INJ	INJ							
Hughes	UNAV	UNAV	UNAV	UNAV	UNAV	UNAV	UNAV	UNAV	UNAV	UNAV							
Klein	DNP	LOAN	LOAN	LOAN	LOAN	LOAN	LOAN	LOAN	LOAN	LOAN							
Kohler	CB-90	CB-90	CB-90	CB-90	CB-90	CB-90	CB-90	CB-90	CB-90	CM-90							
Langoni	INJ	INJ	INJ	INJ	INJ	SUB-6 (4)	SUB-10 (5)	DNP	INJ	RW-52 (1)							
McIntosh	UNAV	UNAV	UNAV	UNAV	UNAV	UNAV	UNAV	UNAV	UNAV	UNAV							
Miller	RW-79 (4)	RW-40 (1)	RW-89 (5)	RW-90	LW-90	RW-90	LW-80 (5)	RW-88 (5)	RW-90	INTL							
Oliveira	UNAV	UNAV	UNAV	UNAV	UNAV	UNAV	UNAV	UNAV	UNAV	INTL							
Oyirwoth	LOAN	LOAN	LOAN	LOAN	LOAN	LOAN	LOAN	LOAN	LOAN	LOAN							
Panayotou	LOAN	LOAN	LOAN	LOAN	LOAN	LOAN	LOAN	LOAN	LOAN	LOAN							
Parisian	DNP	DNP	DNP	DNP	UNAV	UNAV	DNP	UNAV	UNAV	DNP							
Polster	RB-54 (1)	RB-81 (3)	RB-84 (2)	RB-70 (2)	RB-90	RB-84 (3)	RB-72 (2)	RB-90	RB-89 (3)	RB-86 (4)							
Raines	CM-90	CM-86 (4)	CM-90	SUSP	CM-90	CM-90	CM-90	CM-90	CM-90	INTL							
Sands	LB-87 (5)	LB-90	LB-90	LB-90	LB-90	LB-75 (1)	LB-89 (6)	LB-90	LB-90	LB-90							
Siqueira	DNP	DNP	SUB-1 (5)	SUB-26 (1)	DNP	UNAV	UNAV	DNP	DNP	INTL							
Smith	-	UNAV	UNAV	UNAV	UNAV	UNAV	UNAV	UNAV	UNAV	DNP							
Suarez	LOAN	LOAN	LOAN	LOAN	LOAN	LOAN	LOAN	LOAN	LOAN	LOAN							
Turgeman	ST-90	ST-72 (2)	ST-77 (1)	ST-81 (4)	ST-87 (1)	ST-79 (2)	ST-72 (3)	ST-81 (3)	ST-89 (4)	INTL							
Turner	GK-90	GK-90	GK-90	GK-90	GK-90	GK-90	GK-90	GK-90	GK-90	GK-90							
Wynder	-	-	-	-	-	UNAV	UNAV	SUB-21 (1)	SUB-1 (3)	CB-68 (3)							
Yow	SUB-11 (4)	SUB-60 (1)	SUB-1 (5)	DNP	DNP	DNP	DNP	SUB-21 (2)	UNAV	SUB-33 (1)							
Yueill	DNP	DNP	DNP	CM-64 (1)	SUB-1 (3)	DNP	SUB-70 (1)	CM-69 (1)	CM-74 (1)	CM-90							
Yusuf	CM-79 (3)	CM-90	CM-90	CM-90	CM-89 (3)	CM-84 (4)	CM-20 (1)	INJ	INJ	INJ							
Zambrano	LW-54 (2)	SUB-9 (3)	SUB-6 (3)	DNP	UNAV	UNAV	UNAV	UNAV	DNP	SUB-4 (4)							

Position-minutes:
started at position-min played

SUB-position - substitute at which position
INJ - injured (DL - Disabled List)

DNP - dressed, but did not play
LOAN - on loan
ILL - Illness

INTL - international duty
UNAV - unavailable for selection
SUSP - suspended

2026 MLS GAME-BY-GAME LINEUPS

@ NASHVILLE SC
L, 4-1 February 21, 2026
GK Turner
LB Sands (Beason 45')
CB Hughes (Feingold 82')
CB Farrell
RB Kohler
CM Polster (Yusuf 82')
CM Raines
LW Yow (Fry 68')
AM Carles Gil ©
RW Turgeman (Langoni 61')
ST Campana 1

@ RED BULL NEW YORK
L, 1-0 February 28, 2026
GK Turner
LB Sands
CB Fofana
CB Ceballos
RB Feingold
CM Raines (Fry 82')
CM Polster (Yueill 64')
LW Yow (Da 82')
AM Carles Gil ©
RW Langoni (Yusuf 64')
ST Turgeman

VS. FC CINCINNATI
W, 6-1 March 15, 2026
GK Turner
LB Sands
CB Fofana
CB Ceballos 1, 2
RB Feingold (Kohler 73')
CM Polster (Miller 1 86')
CM Raines
LW Yusuf 1 (Yueill 88')
AM Carles Gil ©
RW Langoni (Yow 1 73')
ST Turgeman 1

@ ST. LOUIS CITY SC
L, 3-1 March 21, 2026
GK Turner
LB Sands (Miller 73')
CB Fofana
CB Ceballos
RB Feingold 1
CM Raines (Fagundez 73')
CM Polster
LW Yusuf
AM Carles Gil ©
RW Langoni (Yow 59')
ST Turgeman (Campana 59', Yueill 78')

VS. CF MONTREAL
W, 3-0 April 4, 2026
GK Turner
LB Sands
CB Fofana 1
CB Ceballos
RB Feingold
CM Raines
CM Polster (Yusuf 39')
LW Yow (Miller 2 63')
AM Carles Gil ©
RW Langoni 1 (Yueill 85')
ST Turgeman

VS. D.C. UNITED
W, 1-0 April 11, 2026
GK Turner
LB Sands
CB Fofana
CB Ceballos
RB Feingold
CM Yueill (Miller 60', Klein 90'+1)
CM Raines
LW Yusuf 2
AM Carles Gil ©
RW Langoni (Yow 72')
ST Turgeman

VS. COLUMBUS CREW
W, 2-1 April 18, 2026
GK Turner
LB Sands
CB Fofana
CB Ceballos (Miller 17')
RB Feingold
CM Kohler
CM Raines
LW Yusuf
AM Carles Gil © 1
RW Langoni (Fagundez 88')
ST Turgeman 2 (Klein 90'+3)

@ ATLANTA UNITED FC
W, 2-1 April 22, 2026
GK Turner
LB Sands 1
CB Fofana
CB Kohler
RB Feingold
CM Yusuf
CM Raines
LW Yow (Fagundez 60')
AM Carles Gil ©
RW Langoni (Miller 3 66')
ST Turgeman (Klein 88')

@ INTER MIAMI CF
T, 1-1 April 25, 2026
GK Turner
LB Sands
CB Fofana
CB Kohler
RB Feingold (Langoni 45')
CM Yusuf (Fagundez 89')
CM Raines
LW Miller
AM Carles Gil © 2
RW Yow (Yueill 71')
ST Turgeman (Beason 86')

VS. CHARLOTTE FC
W, 1-0 May 2, 2026
GK Turner
LB Miller
CB Kohler
CB Fofana
RB Sands
CM Yusuf
CM Raines
LW Yow (Fry 90')
AM Carles Gil © 3
RW Langoni (Fagundez 85')
ST Turgeman (Beason 90'+8)

VS. PHILADELPHIA UNION
W, 2-1 May 9, 2026
GK Turner
LB Miller
CB Kohler
CB Fofana
RB Sands
CM Yusuf
CM Raines
LW Yow (Fagundez 63')
AM Carles Gil © 4
RW Langoni 2 (Polster 79')
ST Turgeman (Beason 90'+1)

VS. NASHVILLE SC
L, 3-0 May 13, 2026
GK Turner
LB Miller
CB Fofana
CB Kohler
RB Sands
CM Raines (Yueill 85')
CM Polster (Fagundez 69')
LW Yusuf
AM Carles Gil © (Klein 85')
RW Yow (Fry 78')
ST Turgeman (Zambrano 78')

VS. MINNESOTA UNITED FC
W, 2-1 May 16, 2026
GK Turner
LB Sands
CB Fofana
CB Kohler
RB Ceballos (Yow 81')
CM Yusuf
CM Raines
LW Miller
AM Carles Gil © 5
RW Langoni 3 (Polster 71')
ST Turgeman (Beason 87')

@ CHARLOTTE FC
L, 1-0 May 23, 2026
GK Turner
LB Sands
CB Fofana
CB Kohler (Yow 75')
RB Ceballos (Oliveira 85')
CM Yusuf
CM Polster (Zambrano 79')
LW Miller
AM Carles Gil ©
RW Miller
F Fagundez (Klein 79')

VS. TORONTO FC
T, 0-0 July 22, 2026
GK Turner
LB Sands
CB Fofana
CB Kohler (Ceballos 86')
RB Polster (Langoni 73')
CM Yusuf (Yueill 86')
CM Raines
LW Yow (Zambrano 60')
AM Carles Gil ©
RW Miller
F Turgeman (Harris 73')

VS. ATLANTA UNITED FC
W, 4-1 July 25, 2026
GK Turner
LB Sands
CB Fofana
CB Kohler
RB Polster (Baker 80')
CM Raines 1
CM Yusuf (Yueill 59')
LW Zambrano (Langoni 68')
AM Carles Gil © 6
RW Miller 4 (Yow 68')
ST Turgeman 3 (Harris 68')

@ CF MONTREAL
T, 2-2 Aug. 1, 2026
GK Turner
LB Sands
CB Fofana
CB Kohler
RB Polster (Baker 74')
CM Raines
CM Yusuf (Yueill 86')
LW Zambrano (Langoni 56')
AM Carles Gil © 7
RW Miller (Yow 86')
ST Turgeman 4 (Harris 73')

VS. HOUSTON DYNAMO FC
L, 2-0 Aug. 8, 2026
GK Turner
LB Sands (Harris 87')
CB Fofana
CB Kohler
RB Polster (Baker 54')
CM Raines
CM Yusuf (Fagundez 79')
LW Zambrano (Harrison 54')
AM Carles Gil ©
RW Miller (Yow 79')
ST Turgeman

@ TORONTO FC
L, 2-1 Aug. 15, 2026
GK Turner
LB Sands
CB Fofana
CB Kohler
RB Polster (Zambrano 81')
CM Raines (Fagundez 86')
CM Yusuf
LW Harrison
AM Carles Gil ©
RW Miller (Yow 40')
ST Turgeman (Harris 1 72')

@ D.C. UNITED
W, 3-0 Aug. 19, 2026
GK Turner
LB Sands
CB Fofana
CB Kohler
RB Polster (Baker 84')
CM Yusuf 3, 4, 5
CM Raines
LW Harrison (Zambrano 84')
AM Carles Gil © (Siqueira 89')
RW Miller (Yow 89')
ST Turgeman (Harris 77')

VS. NEW YORK CITY FC
T, 1-1 Aug. 23, 2026
GK Turner
LB Sands
CB Fofana
CB Kohler
RB Polster (Baker 70')
CM Yusuf
CM Yueill (Siqueira 64')
LW Harrison (Fagundez 81')
AM Carles Gil ©
RW Miller
ST Turgeman 5 (Harris 81')

@ COLUMBUS CREW
W, 3-1 Aug. 30, 2026
GK Turner
LB Sands
CB Fofana
CB Kohler
RB Polster 1
CM Yusuf (Yueill 90'+4)
CM Raines
LW Miller
AM Carles Gil © 8 (Fagundez 90'+4)
RW Harrison (Feingold 89')
ST Turgeman 6 (Harris 87')

@ LA GALAXY
L, 2-1 Sept. 5, 2026
GK Turner
LB Sands (Gazdag 75')
CB Fofana
CB Kohler
RB Polster (Feingold 84')
CM Raines
CM Yusuf (Langoni 84')
LW Harrison
AM Carles Gil © 9
RW Miller
ST Turgeman (Harris 79')

@ NEW YORK CITY FC
W, 2-1 Sept. 9, 2026
GK Turner
LB Sands (Beason 90'+5)
CB Fofana
CB Kohler
RB Polster (Feingold 72')
CM Raines
CM Yusuf (Yueill 20')
LW Miller (Langoni 80')
AM Carles Gil © 10
RW Harrison (Harris 80')
ST Turgeman (Gazdag 4 72')

@ CHICAGO FIRE FC
W, 2-1 Sept. 13, 2026
GK Turner
LB Sands
CB Fofana
CB Kohler
RB Polster
CM Raines
CM Yueill (Wynder 69')
LW Gazdag (Yow 69')
AM Carles Gil © (Harris 88')
RW Miller 5 (Baker 88')
ST Turgeman 7 (Feingold 81')

VS. ORLANDO CITY SC
W, 4-2 Sept. 19, 2026
GK Turner
LB Sands
CB Fofana
CB Kohler
RB Polster (Wynder 90'+7)
CM Yueill (Feingold 74')
CM Raines
LW Gazdag (Fagundez 89')
AM Carles Gil © 11, 12
RW Miller 6, 7
ST Turgeman (Harris 90'+7)

@ REAL SALT LAKE
L, 3-0 Sept. 26, 2026
GK Turner
LB Sands
CB Fofana
CB Wynder (Mussenden 68')
RB Polster (Zambrano 86')
CM Yueill
CM Kohler
LW Gazdag
AM Carles Gil © (Fagundez 86')
RW Langoni (Baker 58')
ST Harris (Yow 57')

2026 MLS GAME-BY-GAME BOX SCORES

New England Revolution 1 at Nashville SC 4
February 21, 2026 at GEODIS Park (Nashville, Tenn.) Att. 25,044
Scoring - NE - Campana 1 (Gil 1, Beason 1) 47'
NSH - Surridge 1 (Madrigal 1) 5', Surridge 2 (Tagseth 1) 16', Mukhtar 1 (Madrigal 2) 39', Madrigal 1 (Unassisted) 49'

	Shots	Saves	Fouls	Offsides	Corners
NE	4	4	11	0	2
NSH	14	0	16	1	3

New England Revolution 0 at Red Bull New York 1
February 28, 2026 at Sports Illustrated Stadium (Harrison, N.J.) Att. 15,087
Scoring - NE - None.
RBNY - Hall 3 (Mehmeti 2, Dos Santos 1) 53'

	Shots	Saves	Fouls	Offsides	Corners
NE	7	3	19	2	6
RBNY	11	2	15	4	6

New England Revolution 6 vs. FC Cincinnati 1
March 15, 2026 at Gillette Stadium (Foxborough, Mass.) Att. 15,627
Scoring - CIN - Valenzuela 1 (Evander 1) 19'
NE - Ceballos 1 (Langoni 1) 25', Turgeman 1 (Langoni 2, Feingold 1) 31', Ceballos 2 (Langoni 3) 45'+3, Yusuf 1 (Unassisted) 53', Yow 1 (Unassisted) 87', Miller 1 (Turgeman 1, Fagundez 1) 89'

	Shots	Saves	Fouls	Offsides	Corners
CIN	15	3	14	1	3
NE	16	7	15	4	1

New England Revolution 1 at St. Louis CITY SC 3
March 21, 2026 at Energizer Park (St. Louis, Mo.) Att. 22,423
Scoring - NE - Feingold 1 (Langoni 4, Gil 2) 14'
STL - Becher 1 (Edelman 2) 29', Durkin 1 (Santos 1) 45'+3, Hartel 2 (Unassisted) 84'

	Shots	Saves	Fouls	Offsides	Corners
NE	8	3	12	3	3
STL	10	1	11	1	6

New England Revolution 3 vs. CF Montreal 0
April 4, 2026 at Gillette Stadium (Foxborough, Mass.) Att. 19,461
Scoring - MTL - None.
NE - Langoni 1 (Unassisted) 6', Fofana 1 (Langoni 5) 77', Miller 2 (Unassisted) 90'+4

	Shots	Saves	Fouls	Offsides	Corners
MTL	19	3	23	0	5
NE	10	5	16	1	1

New England Revolution 1 vs. D.C. United 0
April 11, 2026 at Gillette Stadium (Foxborough, Mass.) Att. 15,454
Scoring - DC - None.
NE - Yusuf 2 (Turgeman 2, Sands 1)

	Shots	Saves	Fouls	Offsides	Corners
DC	17	3	12	0	3
NE	11	4	10	0	2

New England Revolution 2 vs. Columbus Crew 1
April 18, 2026 at Gillette Stadium (Foxborough, Mass.) Att. 16,257
Scoring - CLB - Arfsten 2 (Rossi 1, Gazdag 1) 25'
NE - Turgeman 2 (Langoni 6) 54', Gil 1 (Penalty Kick) 85'

	Shots	Saves	Fouls	Offsides	Corners
CLB	12	1	12	1	7
NE	11	3	8	2	3

New England Revolution 2 at Atlanta United FC 1
April 22, 2026 at Mercedes-Benz Stadium (Atlanta, Ga.) Att. 30,306
Scoring - NE - Sands 1 (Gil 3) 73', Miller 3 (Unassisted) 78'
ATL - Picault 1 (Unassisted) 38'

	Shots	Saves	Fouls	Offsides	Corners
NE	8	8	10	1	3
ATL	23	2	14	1	8

New England Revolution 1 at Inter Miami CF 1
April 25, 2026 at Nu Stadium (Miami, Fla.) Att. 26,609
Scoring - NE - Gil 2 (Unassisted) 56'
MIA - Berterame 3 (Unassisted) 76'

	Shots	Saves	Fouls	Offsides	Corners
NE	16	9	7	1	1
MIA	19	6	14	1	7

New England Revolution 1 vs. Charlotte FC 0
May 2, 2026 at Gillette Stadium (Foxborough, Mass.) Att. 22,851
Scoring - CLT - None.
NE - Gil 3 (Penalty Kick) 90'+7

	Shots	Saves	Fouls	Offsides	Corners
CLT	7	3	16	0	5
NE	15	3	10	0	3

New England Revolution 2 vs. Philadelphia Union 1
May 9, 2026 at Gillette Stadium (Foxborough, Mass.) Att. 18,561
Scoring - PHI - Sands (Own Goal) 37'
NE - Langoni 2 (Gil 4) 61', Gil 4 (Unassisted) 87'

	Shots	Saves	Fouls	Offsides	Corners
PHI	11	0	16	0	3
NE	10	1	8	2	9

New England Revolution 0 vs. Nashville SC 3
May 13, 2026 at Gillette Stadium (Foxborough, Mass.) Att. 14,287
Scoring - NSH - Acosta 1 (Espinoza 6) 34', Madrigal 5 (Unassisted) 41', Acosta 2 (Espinoza 7) 74'
NE - None.

	Shots	Saves	Fouls	Offsides	Corners
NSH	8	2	12	0	7
NE	7	1	8	1	6

New England Revolution 2 vs. Minnesota United FC 1
May 16, 2026 at Gillette Stadium (Foxborough, Mass.) Att. 26,385
Scoring - MIN - Yeboah 8 (Penalty Kick) 26'
NE - Gil 5 (Penalty Kick) 5', Langoni 3 (Turgeman 3) 49'

	Shots	Saves	Fouls	Offsides	Corners
MIN	14	3	12	2	11
NE	12	6	11	2	8

New England Revolution 0 at Charlotte FC 1
May 23, 2026 at Bank of America Stadium (Charlotte, N.C.) Att. 24,640
Scoring - NE - None.
CLT - Toklomati 5 (Cleary 1, Biel 6) 16'

	Shots	Saves	Fouls	Offsides	Corners
NE	14	4	13	3	4
CLT	12	3	9	0	3

New England Revolution 0 vs. Toronto FC 0
July 22, 2026 at Gillette Stadium (Foxborough, Mass.) Att. 17,249
Scoring - TOR - None.
NE - None.

	Shots	Saves	Fouls	Offsides	Corners
TOR	14	3	13	1	9
NE	12	1	10	3	7

New England Revolution 4 vs. Atlanta United FC 1
July 25, 2026 at Gillette Stadium (Foxborough, Mass.) Att. 34,428
Scoring - ATL - Almiron 2 (Miranchuk 3, Togashi 1) 85'
NE - Gil 6 (Polster 1, Turgeman 4) 11', Turgeman 3 (Yusuf 1, Raines 1) 36', Miller 4 (Yusuf 2, Gil 5) 56', Raines 1 (Yueill 1) 67'

	Shots	Saves	Fouls	Offsides	Corners
ATL	17	3	16	1	6
NE	11	6	7	2	4

New England Revolution 2 at CF Montreal 2
Aug. 1, 2026 at Stade Saputo (Montreal, Quebec) Att. 15,082
Scoring - NE - Gil 7 (Penalty Kick), Turgeman 4 (Miller 1, Gil 6) 36'
MTL - Vera 1 (Morales 2) 52', Owusu 10 (Petrasso 3) 59'

	Shots	Saves	Fouls	Offsides	Corners
NE	22	6	4	4	3
MTL	16	3	10	0	6

New England Revolution 0 vs. Houston Dynamo FC 2
Aug. 8, 2026 at Gillette Stadium (Foxborough, Mass.) Att. 22,038
Scoring - HOU - Guilherme 11 (Unassisted) 45'+1, Resch 1 (McGlynn 6) 63'
NE - None.

	Shots	Saves	Fouls	Offsides	Corners
HOU	13	2	10	1	4
NE	10	6	10	0	9

New England Revolution 1 at Toronto FC 2
Aug. 15, 2026 at BMO Field (Toronto, Ontario) Att. 21,402
Scoring - NE - Harris 1 (Harrison 1, Fofana 1) 90'
TOR - Sands (Own Goal) 43', Dorsch 1 (Mihailovic 3, Salloi 6) 45'+6

	Shots	Saves	Fouls	Offsides	Corners
NE	24	0	5	1	9
TOR	3	5	11	2	0

New England Revolution 3 at D.C. United 0
Aug. 19, 2026 at Audi Field (Washington, D.C.) Att. 13,848
Scoring - NE - Yusuf 3 (Miller 2, Harrison 2), Yusuf 4 (Harrison 3, Sands 2) 45', Yusuf 5 (Harrison 4, Polster 2) 66'
DC - None.

	Shots	Saves	Fouls	Offsides	Corners
NE	18	3	10	3	5
DC	15	5	15	0	4

2026 MLS GAME-BY-GAME BOX SCORES

New England Revolution 1 vs. New York City FC 1
Aug. 23, 2026 at Gillette Stadium (Foxborough, Mass.) Att. 30,055
Scoring - NYC - Sands 1 (Magno 3, Fernandez Mercau 6) 45'+1
NE - Turgeman 5 (Miller 3, Harrison 5) 36'

	Shots	Saves	Fouls	Offsides	Corners
NYC	12	5	12	1	4
NE	10	4	6	2	6

New England Revolution 3 at Columbus Crew 1
Aug. 30, 2026 at ScottsMiracle-Gro Field (Columbus, Ohio) Att. 18,105
Scoring - NE - Polster 1 (Fofana 2, Gil 7) 32', Turgeman 6 (Gil 8, Harrison 6) 41', Gil 8 (Miller 4) 79'
CLB - Mendez 2 (Farsi 3, Habroune 2) 8'

	Shots	Saves	Fouls	Offsides	Corners
NE	21	0	7	4	5
CLB	7	8	10	1	5

New England Revolution 1 at LA Galaxy 2
Sept. 5, 2026 at Dignity Health Sports Park (Carson, Calif.) Att. 18,353
Scoring - NE - Gil 9 (Penalty Kick) 90'+6
LA - Reus 5 (Penalty Kick) 11', Taylor 1 (Lozano 1, Reus 8) 33'

	Shots	Saves	Fouls	Offsides	Corners
NE	25	1	11	0	3
LA	7	7	12	2	5

New England Revolution 2 at New York City FC 1
Sept. 9, 2026 at Citi Field (Queens, N.Y.) Att. 17,197
Scoring - NE - Gil 10 (Penalty Kick) 12'; Gazdag 4 (Feingold 2, Raines 2) 90'+3
NYC - Luighi 3 (Fernandez Mercau 7, Wolf 3) 71'

	Shots	Saves	Fouls	Offsides	Corners
NE	11	5	10	3	4
NYC	19	4	5	3	12

New England Revolution 2 at Chicago Fire FC 1
Sept. 13, 2026 at Soldier Field (Chicago, Ill.) Att. 26,324
Scoring - NE - Turgeman 7 (Unassisted) 39', Miller 5 (Turgeman 5, Yueill 2) 47'
CHI - Haile-Selassie 8 (Lod 5, Zinckernagel 10) 62'

	Shots	Saves	Fouls	Offsides	Corners
NE	4	5	9	2	0
CHI	21	0	14	3	13

New England Revolution 4 vs. Orlando City SC 2
Sept. 19, 2026 at Gillette Stadium (Foxborough, Mass.) Att. 26,100
Scoring - ORL - Angulo 4 (Unassisted) 62', Ojeda 12 (Penalty Kick) 88'
NE - Gil 11 (Yueill 3) 19', Miller 6 (Turgeman 6, Kohler 1) 59', Miller 7 (Fagundez 2, Gil 9) 90'+3, Gil 12 (Turgeman 7, Raines 3) 90'+6

	Shots	Saves	Fouls	Offsides	Corners
ORL	9	4	5	0	3
NE	17	3	8	4	10

New England Revolution 0 at Real Salt Lake 3
Sept. 26, 2026 at America First Field (Sandy, Utah) Att. 20,918
Scoring - NE - None.
RSL - Hezarkhani 3 (Unassisted) 2', Solans 10 (Caliskan 6, Hezarkhan 1) 62', Solans 11 (Guilavogui 8, Marczuk 1) 80'

	Shots	Saves	Fouls	Offsides	Corners
NE	14	3	14	2	11
RSL	9	4	8	0	1

REVOLUTION RECORD BOOK: MLS REGULAR SEASON

GAMES PLAYED		GP
1.	**Andrew Farrell**	**345**
2.	**Diego Fagundez**	**276**
3.	Shalrie Joseph	261
4.	Matt Reis	254
5.	Chris Tierney	246
6.	Jay Heaps	243
7.	Teal Bunbury	231
8.	Scott Caldwell	229
9.	Kelyn Rowe	222
10.	**Carles Gil**	**220**

GAMES STARTED		GS
1.	**Andrew Farrell**	**329**
2.	Shalrie Joseph	254
3.	Matt Reis	253
4.	Jay Heaps	238
5.	Chris Tierney	220
6.	**Carles Gil**	**210**
7.	Steve Ralston	196
8.	Lee Nguyen	193
9.	**Diego Fagundez**	**189**
10.	Scott Caldwell	175

MINUTES PLAYED		MIN
1.	**Andrew Farrell**	**29,384**
2.	Shalrie Joseph	22,867
3.	Matt Reis	22,699
4.	Jay Heaps	21,619
5.	Chris Tierney	19,422
6.	**Carles Gil**	**18,993**
7.	Steve Ralston	17,643
8.	**Diego Fagundez**	**17,084**
9.	Lee Nguyen	16,844
10.	Kelyn Rowe	15,500

GOALS		G
1.	Taylor Twellman	101
2.	**Carles Gil**	**61**
3.	**Diego Fagundez**	**53**
4.	Lee Nguyen	52
5.	Teal Bunbury	45
6.	Gustavo Bou	44
7.	Steve Ralston	42
8.	Joe-Max Moore	41
T-9.	Shalrie Joseph, Pat Noonan	37

ASSISTS		A
1.	**Carles Gil**	**96**
2.	Steve Ralston	73
3.	Lee Nguyen	50
4.	**Diego Fagundez**	**47**
T-5.	Kelyn Rowe, Chris Tierney	40
7.	Joe-Max Moore	35
8.	Shalrie Joseph	34
9.	Pat Noonan	29
10.	Taylor Twellman	28

GAME-WINNING GOALS		GWG
1.	Taylor Twellman	28
2.	Lee Nguyen	18
3.	Gustavo Bou	17
T-4.	**Diego Fagundez,** Teal Bunbury	**16**
T-6.	**Carles Gil**, Joe-Max Moore	**13**
8.	Steve Ralston	12
9.	Shalrie Joseph	10
T-10.	Clint Dempsey, Pat Noonan	8

GAME-WINNING ASSISTS		GWA
1.	**Carles Gil**	**30**
2.	Steve Ralston	22
3.	Chris Tierney	16
4.	Lee Nguyen	14
5.	Shalrie Joseph	13
6.	**Diego Fagundez**	**10**
7.	Kelyn Rowe	9
T-8.	Brandon Bye**,** Jose Cancela	**8**
T-10.	Mike Burns, Scott Caldwell	7

SHOTS		SH
1.	Taylor Twellman	557
2.	**Carles Gil**	**455**
3.	**Diego Fagundez**	**444**
4.	Lee Nguyen	406
5.	Teal Bunbury	378
6.	Kelyn Rowe	377
7.	Gustavo Bou	344
8.	Shalrie Joseph	321
9.	Joe-Max Moore	247
10.	Juan Agudelo	242

SHOTS ON GOAL		SOG
1.	Taylor Twellman	318
2.	**Diego Fagundez**	**182**
3.	**Carles Gil**	**179**
4.	Lee Nguyen	167
5.	Teal Bunbury	147
6.	Gustavo Bou	133
7.	Shalrie Joseph	130
T-8.	Joe-Max Moore, Kelyn Rowe	127
10.	Pat Noonan	119

FOULS COMMITTED		FC
1.	Shalrie Joseph	439
2.	Jay Heaps	289
3.	Teal Bunbury	287
4.	Scott Caldwell	273
5.	**Matt Polster**	**272**
6.	Joe Franchino	270
7.	Lee Nguyen	258
8.	Juan Agudelo	250
9.	Kelyn Rowe	237
10.	Taylor Twellman	212

FOULS SUFFERED		FS
1.	**Carles Gil**	**553**
2.	Shalrie Joseph	421
3.	Lee Nguyen	380
4.	Taylor Twellman	359
5.	Jay Heaps	278
6.	Kelyn Rowe	269
7.	Jose Cancela	263
8.	**Andrew Farrell**	**245**
9.	Teal Bunbury	217
10.	Clint Dempsey	201

CORNER KICKS		CK
1.	**Carles Gil**	**856**
2.	Chris Tierney	477
3.	Steve Ralston	456
4.	Lee Nguyen	415
5.	Jose Cancela	330

OFFSIDES		OFF
1.	Taylor Twellman	165
2.	Gustavo Bou	97
3.	Pat Noonan	82
4.	Wolde Harris	68
5.	Juan Agudelo	67

YELLOW CARDS		YC
T-1.	Jay Heaps, Shalrie Joseph	50
3.	**Matt Polster**	**47**
4.	Joe Franchino	45
5.	**Andrew Farrell**	**34**

RED CARDS		RC
1.	Shalrie Joseph	5
T-2.	**Andrew Farrell**, Ivan McKinley	**4**
T-4.	A. Delamea, D. Imbongo, M. Reis, A.J. Soares, C. Tierney	3

PENALTY KICK GOALS		PKG
1.	**Carles Gil**	**23**
2.	Lee Nguyen	17
3.	Shalrie Joseph	12
4.	Steve Ralston	9
5.	Joe-Max Moore	6

REVOLUTION RECORD BOOK: MLS REGULAR SEASON

MULTIPLE-GOAL GAMES		GMS
1.	Taylor Twellman	16
2.	Joe-Max Moore	8
3.	Pat Noonan	6
4.	**Carles Gil**	**5**
T-5.	Adam Buksa, Lee Nguyen, Ted Chronopoulos	4

HAT TRICKS		HT
1.	Taylor Twellman	3
2.	Pat Noonan	2
T-3.	Six Players Tied	1

GOALS PER GAME (MIN. 20 GOALS)		AVG
1.	Taylor Twellman	0.58
2.	Adam Buksa	0.45
3.	Gustavo Bou	0.42
4.	Joe-Max Moore	0.43
5.	Clint Dempsey	0.35
6.	Pat Noonan	0.31
7.	**Carles Gil**	**0.28**
T-8.	Lee Nguyen, Wolde Harris	0.26
10.	Imad Baba	0.25

ASSISTS PER GAME (MIN. 20 ASSISTS)		AVG
1.	**Carles Gil**	**0.44**
T-2.	Joe-Max Moore, Steve Ralston	0.36
4.	Jose Cancela	0.32
5.	Lee Nguyen	0.25
6.	Pat Noonan	0.24
8.	Kelyn Rowe	0.18
9.	**Diego Fagundez**	**0.17**
T-10.	Chris Tierney, Taylor Twellman	0.16

GOALS PER 90 MIN. (MIN. 20 GOALS)		AVG
1.	Taylor Twellman	0.60
2.	Adam Buksa	0.59
3.	Gustavo Bou	0.52
4.	Joe-Max Moore	0.45
5.	Pat Noonan	0.39
6.	Clint Dempsey	0.36
7.	Wolde Harris	0.35
8.	Juan Agudelo	0.34
9.	**Carles Gil**	**0.29**
10.	Teal Bunbury	0.28

ASSISTS PER 90 MIN. (MIN. 20 ASSISTS)		AVG
1.	**Carles Gil**	**0.46**
2.	Jose Cancela	0.40
3.	Joe-Max Moore	0.39
4.	Steve Ralston	0.37
5.	Pat Noonan	0.30
6.	Lee Nguyen	0.27
7.	**Diego Fagundez**	**0.25**
8.	Kelyn Rowe	0.23
9.	Chris Tierney	0.19
10.	Andy Dorman	0.18

ALL-TIME INDIVIDUAL GAME HIGHS

GOALS	TOTAL
11 Players Tied (last Alhassan Yusuf; 08/19/26)	3

ASSISTS	TOTAL
Lee Nguyen (09/02/17)	4

SHOTS	TOTAL
Adam Buksa (9/18/21)	11

SHOTS ON GOAL	TOTAL
Joe-Max Moore (06/19/99)	7

FOULS COMMITTED	TOTAL
Matt Okoh (04/28/01)	8

FOULS SUFFERED	TOTAL
Clint Dempsey (04/02/05)	10
Abdoulie Mansally (10/21/10)	10

CORNER KICKS	TOTAL
Carles Gil (09/25/19)	15

OFFSIDES	TOTAL
Raul Diaz Arce (05/13/98)	7

GAMES PLAYED IN GOAL		GP
1.	Matt Reis	254
2.	**Matt Turner**	**139**
3.	Bobby Shuttleworth	127
4.	Jeff Causey	64
5.	Brad Knighton	56
6.	Aljaž Ivačič	49
7.	Adin Brown	48
8.	Walter Zenga	47
9.	Djordje Petrović	43
10.	Cody Cropper	36

GAMES STARTED IN GOAL		GS
1.	Matt Reis	253
2.	**Matt Turner**	**139**
3.	Bobby Shuttleworth	124
4.	Brad Knighton	55
5.	Jeff Causey	51
6.	Aljaž Ivačič	49
7.	Adin Brown	48
8.	Walter Zenga	47
9.	Djordje Petrović	43
10.	Cody Cropper	36

MINUTES PLAYED IN GOAL		MIN
1.	Matt Reis	22,697
2.	**Matt Turner**	**12,476**
3.	Bobby Shuttleworth	11,308
4.	Brad Knighton	4,965
5.	Jeff Causey	4,814
6.	Aljaž Ivačič	4,410
7.	Adin Brown	4,392
8.	Walter Zenga	4,105
9.	Djordje Petrović	3,870
10.	Cody Cropper	3,240

GOALS AGAINST AVERAGE (MIN. 4500 MINUTES PLAYED)		AVG
1.	Matt Reis	1.31
2.	**Matt Turner**	**1.35**
3.	Bobby Shuttleworth	1.42
4.	Brad Knighton	1.70
5.	Jeff Causey	1.72

WINS		W
1.	Matt Reis	93
2.	**Matt Turner**	**60**
3.	Bobby Shuttleworth	46
T-4.	Brad Knighton, Adin Brown, Jeff Causey	21

WINNING PERCENTAGE (MIN. 20 WINS)		PCT.
1.	**Matt Turner**	**.576**
2.	Adin Brown	.564
3.	Matt Reis	.510
4.	Brad Knighton	.509
5.	Walter Zenga	.500

SAVES		SV
1.	Matt Reis	989
2.	**Matt Turner**	**491**
3.	Bobby Shuttleworth	344
4.	Jeff Causey	207
5.	Adin Brown	206

SAVES PERCENTAGE (MIN. 200 SAVES)		PCT
T-1.	**Matt Turner**, Matt Reis	**72.3**
3.	Adin Brown	71.3

CLEAN SHEETS		CS
1.	Matt Reis	66
2.	Bobby Shuttleworth	34
3.	**Matt Turner**	**29**
4.	Djordje Petrović	14
5.	Aljaž Ivačič	12

ALL-TIME INDIVIDUAL GAME HIGHS

SAVES	TOTAL
Aidan Heaney (09/07/96)	14

SHOTS FACED	TOTAL
Three Players Tied (last Jeff Causey; 08/08/01)	14

2026 INDIVIDUAL MLS ACCOLADES

MLS TEAM OF THE MATCHDAY

MATCHDAY	OPPONENT	INDIVIDUAL
Matchday 4	FC Cincinnati	Brayan Ceballos Luca Langoni
Matchday 6	CF Montreal	Mamadou Fofana Luca Langoni
Matchday 7	D.C. United	Alhassan Yusuf
Matchday 9	Atlanta United FC	Mamadou Fofana Matt Turner
Matchday 10	Inter Miami CF	Matt Turner Carles Gil (Bench)
Matchday 11	Charlotte FC	Carles Gil
Matchday 12	Philadelphia Union	Marko Mitrović Mamadou Fofana Carles Gil (Bench)
Matchday 14	Minnesota United FC	Carles Gil
Matchday 15	Charlotte FC	Matt Turner (Bench)
Matchday 18	Atlanta United FC	Carles Gil Brooklyn Raines (Bench)
Matchday 19	CF Montreal	Carles Gil
Matchday 21	D.C. United	Jack Harrison Alhassan Yusuf
Matchday 22	New York City FC	Peyton Miller (Bench)
Matchday 23	Columbus Crew	Carles Gil Mamadou Fofana (Bench)
Matchday 25	New York City FC	Ilay Feingold
Matchday 26	Chicago Fire FC	Marko Mitrović Dor Turgeman (Bench)
Matchday 27	Orlando City SC	Carles Gil Peyton Miller

MLS PLAYER OF THE MATCHDAY

MATCHDAY	OPPONENT	PLAYERS
Matchday 21	D.C. United	Alhassan Yusuf
Matchday 27	Orlando City SC	Peyton Miller

MLS AT&T GOAL OF THE MATCHDAY

MATCHDAY	OPPONENT	PLAYERS
Matchday 12	Philadelphia Union	Luca Langoni (Finalist)

2026 MLS MISCELLANEOUS STATS

Quickest Goal: C. Gil: 5/16 vs. MIN (5')

Quickest Goal Against: A. Hezarkhani: 9/26 at RSL (2')

Game-Winning Goals after 75': C. Gil: 4/18 vs. CLB (85'),
P. Miller: 4/22 at ATL (78'),
C. Gil: 5/2 vs. CLT (90'+7)
C. Gil: 5/9 vs. PHI (87')
D. Gazdag: 9/9 at NYC (90'+3)
P. Miller: 9/19 vs. ORL (90'+3)

Game-Tying Goals after 75':

Game-Winning Goals Against after 75':

Game-Tying Goals Against after 75': G. Berterame: 4/25 at MIA (76')
M. Ojeda: 9/19 vs. ORL (88')

Hat Tricks: A. Yusuf: 8/19 at DC (23', 45', 66')

Hat Tricks Against:

Own Goals For:

Own Goals Against: W. Sands: 5/9 vs. PHI (37')
W. Sands: 8/15 at TOR (43')

Red Cards: M. Mitrović: 4/4 vs. MTL (34')

Opponents' Red Cards: D. Valenzuela: 3/15 vs. CIN (69')
D. Schnegg: 5/23 at CLT (58')
D. Mihailovic: 8/15 at TOR (76')

2026 TRANSACTION LOG & CHRONOLOGY

January 14, 2026
Signed 17-year-old M Cristiano Oliveira to a Homegrown Player contract through December 2029, with an additional one-year club option.

January 20, 2026
Acquired F/W Griffin Yow from KVC Westerlo and signed him through the 2027-28 MLS season, with additional club options for 2028-29 and 2029-30.
Acquired Discovery Priority for F/W Griffin Yow from Vancouver Whitecaps FC in exchange for $125,000 in 2026 GAM and New England's 2027 MLS SuperDraft second round pick.

January 23, 2026
Loaned D Santiago Suarez to San Antonio FC of the USL Championship for the 2026 season.

January 26, 2026
Acquired $50,000 in 2026 General Allocation Money from D.C. United for GK Alex Bono. New England receives an additional $75,000 in 2027 GAM if Bono re-signs with D.C.

February 2, 2026
Loaned M Jack Panayotou to Loudoun United FC of the USL Championship for the 2026 season, with an option to recall.
Captain and M Carles Gil re-signed to a contract extension through the 2027-28 MLS season. Gil will continue to occupy a Designated Player slot.

February 5, 2026
Signed GK J.D. Gunn to a first-team contract for the 2026 MLS season with additional club options for the 2027 and 2027-2028 MLS seasons.

February 19, 2026
Acquired $125,000 in 2026 GAM and an additional $125,000 in 2027 GAM from Inter Miami CF in exchange for a 2026 International Roster Slot, which will return to New England at the opening of the Secondary Transfer Window (July 13).

February 21, 2026
Signed Revolution II F Jayden Da to a short-term agreement.

February 28, 2026
Signed Revolution II F Jayden Da and M Javaun Mussenden to short-term agreements.

March 13, 2026
Signed F/W Diego Fagundez to a one-year contract through the remainder of the 2026 MLS season, with an additional club option through June 2027.

March 27, 2026
Acquired F Marcos Zambrano on loan from Real Salt Lake through Dec. 31, 2026 in exchange for New England's natural third-round selection in the 2027 MLS SuperDraft.

April 4, 2026
Loaned D Keegan Hughes to Birmingham Legion FC of the USL Championship for the remainder of the 2026 season, with an option to recall.

June 9, 2026
Re-signed D Will Sands to a multi-year contract extension through the 2029-30 MLS season.

June 29, 2026
Promoted Curt Onalfo to Vice President of Soccer Operations.
Promoted Chris Tierney to General Manager & Sporting Director.

June 30, 2026
Recalled D Keegan Hughes from loan with Birmingham Legion FC of the USL Championship.

July 1, 2026
Signed F Wilson Harris to a one-year MLS contract through the 2026 MLS season with additional club options for the 2027 Sprint Season and 2027-28 MLS season.
Recalled D Keegan Hughes from loan with Birmingham Legion FC of the USL Championship.

July 13, 2026
Extended the loan of GK Matt Turner from Olympique Lyonnais through Dec. 31, 2026, with an option to extend the loan through Dec. 31, 2027.

July 14, 2026
Re-signed Homegrown D Peyton Miller to a multi-year contract extension through the 2028-29 MLS season with an additional club option for 2029-30.

July 15, 2026
Acquired D Cody Baker on loan from the Seattle Sounders through Dec. 31, 2026, with a conditional purchase option.

July 16, 2026
Loaned F Malcolm Fry to USL Championship side Lexington SC for the remainder of the 2026 season, with an option to recall.

July 17, 2026
Exercised permanent trade option on F Marcos Zambrano from Real Salt Lake, in exchange for New England's second-round pick in the 2029 MLS SuperDraft.

July 23, 2026
Acquired $300,000 in 2026 GAM from the LA Galaxy in exchange for a 2026 international roster slot, which will expire on Dec. 31, 2026.

July 24, 2026
Acquired up to $850,000 in GAM from CF Montréal in exchange for D Brayan Ceballos. The Revolution receive $500,000 in 2026 GAM and $250,000 in 2027 GAM, plus an additional $100,000 in conditional GAM, and also retain a percentage of Ceballos' sell-on rights.

July 25, 2026
Acquired English winger Jack Harrison from English Premier League club Leeds United FC and signed him to a Designated Player contract through the 2029-30 MLS season.
Signed Revolution II M Judah Siqueira to a short-term agreement.

August 7, 2026
Loaned M Allan Oyirwoth to Scottish Championship club Dunfermline Athletic F.C. through May 31, 2027, with an option for a permanent transfer.

August 13, 2026
Acquired D Tylon Smith on loan from Queen Park Rangers F.C. through the 2027 MLS Sprint Season, with an option to purchase.

August 14, 2026
Loaned D Eric Klein to USL Championship side Rhode Island FC for the remainder of the 2026 season, with an option to recall.

August 15, 2026
Acquired $125,000 in 2026 GAM and an additional $125,000 in 2027 GAM from Inter Miami CF in exchange for a 2026 International Roster Slot.
Signed Revolution II M Judah Siqueira to a short-term agreement.

August 19, 2026
Signed Revolution II M Judah Siqueira to a short-term agreement.

August 23, 2026
Signed Revolution II M Judah Siqueira to a short-term agreement.

August 27, 2026
Signed 17-year-old M Judah Siqueira as a Homegrown Player through the 2027-28 Major League Soccer season with club options through 2030-31.

September 1, 2026
Signed M Dániel Gazdag as a free agent through the December 2027, with additional club options through the 2028-29 MLS season.

September 2, 2026
Acquired $100,000 in 2026 GAM and an additional $100,000 in 2027 GAM from Inter Miami CF in exchange for a 2026 International Roster Slot.

September 2, 2026
Acquired D Josh Wynder on a year-long loan from SL Benfica through the 2027 MLS Sprint Season. Acquired Wynder's Discovery Priority from Nashville SC for $50,000 in 2026 GAM.

October 8, 2026
Revolution waive D Keegan Hughes.

MLS REGULAR SEASON CATEGORICAL WIN-LOSS

	OVERALL	HOME	AWAY	2025
Overall:	14-9-4	9-2-2	5-7-2	9-16-9
vs. East:	13-5-4	8-1-2	5-4-2	9-14-5
vs. West:	1-4-0	1-1-0	0-3-0	0-2-4
Scoring First:	9-1-3	6-0-1	3-1-2	9-4-3
Opp. Scoring First:	5-8-0	3-2-0	2-6-0	0-12-3
Leading at Half:	9-0-1	5-0-0	4-0-1	4-1-3
Trailing at Half:	3-8-0	2-2-0	1-6-0	0-6-1
Tied at Half:	2-1-3	2-0-2	0-1-1	5-9-5
Leading at 75′:	9-0-1	6-0-0	3-0-1	7-0-2
Trailing at 75′:	0-9-0	0-2-0	0-7-0	0-14-4
Tied at 75′:	5-0-3	3-0-2	2-0-1	2-2-3
Out-Shooting Opp.:	5-4-1	3-0-0	2-4-1	4-4-2
Out-Shot by Opp.:	9-5-3	6-2-2	3-3-1	5-11-7
Shots Even:	0-0-0	0-0-0	0-0-0	0-1-0
In Shutouts:	4-3-1	3-2-1	1-1-0	7-6-3
In Games Decided by 1 Goal:	8-4-0	5-0-0	3-4-0	4-11-0
In Games Decided by 2 Goals:	2-2-0	1-1-0	1-1-0	4-4-0
In Games Decided by 3+ Goals:	4-3-0	3-1-0	1-2-0	1-1-0
Scoring No Goals:	0-5-1	0-2-1	0-3-0	0-6-3
Scoring 1 Goal:	2-4-2	2-0-1	0-4-1	2-7-2
Scoring 2 Goals:	6-0-1	3-0-0	3-0-1	6-2-1
Scoring 3+ Goals:	6-0-0	4-0-0	2-0-0	1-1-3
Conceding No Goals:	4-0-1	3-0-1	1-0-0	7-0-3
Conceding 1 Goal:	9-2-2	5-0-1	4-2-1	2-4-2
Conceding 2 Goals:	1-3-1	1-1-0	0-2-1	0-7-1
Conceding 3+ Goals:	0-4-0	0-1-0	0-3-0	0-5-3
Day Games (before 5 p.m.):	3-2-1	2-1-1	1-1-0	3-1-0
Night Games (5 p.m. or after):	11-7-3	7-1-1	4-6-2	6-15-9
In the Primary kit:	12-3-2	9-2-2	3-1-0	3-8-3
In the Secondary kit:	2-6-2	0-0-0	2-6-2	4-6-5
In February	0-2-0	0-0-0	0-2-0	0-0-1
In March:	1-1-0	1-0-0	0-1-0	1-3-0
In April:	4-0-1	3-0-0	1-0-1	3-1-0
In May:	3-2-0	3-1-0	0-1-0	2-0-4
In July:	1-0-1	1-0-1	0-0-0	0-5-1
In August:	2-2-2	0-1-1	2-1-1	2-2-0
In September:	3-2-0	1-0-0	2-2-0	1-2-1
In October:	0-0-0	0-0-0	0-0-0	0-1-1
In November:	0-0-0	0-0-0	0-0-0	0-0-0
On Wednesdays:	3-1-1	0-1-1	3-0-0	0-3-1
On Saturdays:	8-8-2	8-1-0	0-7-2	9-12-8
On Sundays:	3-0-1	1-0-1	2-0-0	0-0-0
In Clear Weather:	5-5-0	3-1-0	2-4-0	4-11-6
In Cloudy Weather:	7-3-4	5-1-2	2-2-2	3-4-1
In Rain:	1-1-0	1-0-0	0-1-0	2-1-2
In Snow:	0-0-0	0-0-0	0-0-0	0-0-0
Indoors:	1-0-0	0-0-0	1-0-0	0-0-0
Below 30° at Kickoff:	0-0-0	0-0-0	0-0-0	0-0-0
30°-49° at Kickoff:	3-2-0	3-0-0	0-2-0	2-2-1
50°-59° at Kickoff:	4-1-0	4-1-0	0-0-0	1-3-1
60°-69° at Kickoff:	1-1-0	0-0-0	1-1-0	2-2-3
70°-79° at Kickoff:	4-2-4	2-0-2	2-2-2	4-6-3
80°-89° at Kickoff:	2-2-0	0-0-0	2-2-0	0-3-1
90°+ at Kickoff:	0-1-0	0-1-0	0-0-0	0-0-0
Using No Subs:	0-0-0	0-0-0	0-0-0	0-0-0
Using 1 Sub:	0-0-0	0-0-0	0-0-0	0-1-1
Using 2 Subs:	0-0-0	0-0-0	0-0-0	1-3-0
Using 3 Subs:	7-0-0	6-0-0	1-0-0	1-5-3
Using 4 Subs:	2-4-2	1-0-1	1-4-1	3-4-3
Using 5+ Subs:	5-5-2	2-2-1	3-3-1	4-3-2
On FieldTurf/Artificial Surface:	3-2-2	2-1-2	1-1-0	6-10-4
On Natural Grass:	11-7-2	7-1-0	4-6-2	3-6-5

THE LAST TIME...

TEAM

Won a Match by 1 Goal: September 13, 2026 at Chicago Fire FC (2-1)
Lost a Match by 1 Goal: September 5, 2026 at LA Galaxy (1-2)
Won a Match by 2 Goals: September 19, 2026 vs. Orlando City SC (4-2)
Lost a Match by 2 Goals: August 8, 2026 vs. Houston Dynamo FC (0-2)
Won a Match by 3+ Goals: August 19, 2026 at D.C. United (3-0)
Lost a Match by 3+ Goals: September 26, 2026 at Real Salt Lake (0-3)
Scored 4 Goals in a Match: September 19, 2026 vs. Orlando City SC (W, 4-2)
Conceded 4 Goals in a Match: April 29, 2026 vs. Orlando City SC (3-4)
Scored 4+ Goals in a Half: July 21, 2021 at Inter Miami (1st Half, 4)
Conceded 4+ Goals in a Half: July 16, 2025 at NY Red Bulls (2nd Half, 5)
Scored 5 Goals in a Match: August 24, 2024 at CF Montreal (W, 5-0)
Conceded 5 Goals in a Match: July 16, 2025 at NY Red Bulls (L, 3-5)
Scored 6+ Goals in a Match: March 15, 2026 vs. FC Cincinnati (6-1)
Conceded 6+ Goals in a Match: October 19, 2024 at Inter Miami CF (L, 2-6)
Outshot an Opponent: September 26, 2026 at Real Salt Lake (14-9)
Outshot by an Opponent: September 13, 2026 at Chicago Fire FC (21-4)
Shots Even with an Opponent: June 14, 2025 vs. FC Cincinnati (10-10)
10+ SOG in a Match: August 30, 2026 at Columbus Crew (11)
Opp. 10+ SOG in a Match: April 25, 2026 at Inter Miami CF (10)
No SOG in a Match August 26, 2023 at CF Montreal
Opp. No SOG in a Match July 17, 2019 vs. Vancouver Whitecaps
25+ Shots in a Match: September 5, 2026 at LA Galaxy (25)
Opp. 25+ Shots in a Match: June 1, 2024 at Nashville SC (26)
5+ Offsides in a Match: May 17, 2025 vs. San Jose Earthquakes (7)
Opp. 5+ Offsides in a Match: March 3, 2024 vs. Toronto FC (5)
10+ Corner Kicks in a Match: September 26, 2026 at Real Salt Lake (11)
Opp. 10+ Corner Kicks in a Match: September 13, 2026 at Chicago Fire FC (13)
No Corners in a Match September 13, 2026 at Chicago Fire FC
Opp. No Corners in a Match April 26, 2025 at Charlotte FC
Went Undefeated in a Month: July 2026 (1-0-1)
Went Winless in a Month: February 2026 (0-2-0)
Won a Match When Conceding First: August 30, 2026 at Columbus Crew (3-1)
Won a Match When Trailing at Half: May 9, 2026 vs. Philadelphia Union (2-1)
Lost a Match When Scoring First: April 29, 2026 vs. Orlando City SC (3-4)
Lost a Match When Leading at Half: July 16, 2025 at NY Red Bulls (3-5)
Biggest Margin of Victory: July 27, 2001 vs. Mid-Michigan Bucks (7-1)
Biggest Margin of Defeat: Sept. 13, 2017 at Atlanta United FC (0-7)
Scoreless Draw: July 22, 2026 vs. Toronto FC (0-0)

INDIVIDUAL

Clean Sheet For: Matt Turner: August 19, 2026 at D.C. United
Clean Sheet Against: Rafael Cabral: September 26, 2026 at Real Salt Lake
Defender Goal: Andrew Farrell: April 29, 2026 vs. Orlando City SC
Opp. Defender Goal: Ivan Angulo: September 19, 2026 vs. Orlando City SC
Midfielder Goal: Carles Gil: September 19, 2026 vs. Orlando City SC
Opp. Midfielder Goal: Aiden Hezarkhani: September 26, 2026 at Real Salt Lake
Forward Goal: Peyton Miller: September 19, 2026 vs. Orlando City SC
Opp. Forward Goal: Sergi Solans: September 26, 2026 at Real Salt Lake
Two Goals For: Carles Gil: September 19, 2026 vs. Orlando City SC
Two Goals Against: Sergi Solans: September 26, 2026 at Real Salt Lake
3+ Goals For: Alhassan Yusuf: August 19, 2026 at D.C. United
3+ Goals Against: Sam Surridge: June 25, 2025 vs. Nashville SC
Own Goal For: Kyle Duncan: July 16, 2025 at NY Red Bulls
Own Goal Against: Will Sands: August 15, 2026 at Toronto FC
GWG after 75': Peyton Miller: September 19, 2026 vs. Orlando City SC (90'+3)
Opp. GWG after 75': Idan Toklomati: August 30, 2025 vs. Charlotte FC (87')
Equalizer after 75': Luca Langoni: September 13, 2025 vs. Toronto FC (90')
Opp. Equalizer after 75': Martin Ojeda: September 19, 2026 vs. Orlando City SC (88')
Quickest Goal For: Jose Cancela: June 25, 2005 vs. New York Red Bulls (0:19)
Quickest Goal Against: Mark Chung: May 22, 2002 at Colorado Rapids (0:32)
Two Assists For: Dor Turgeman: September 19, 2026 vs. Orlando City SC
Two Assists Against: Cristian Espinoza: May 13, 2026 vs. Nashville SC
Three Assists For: Jack Harrison: August 19, 2026 at D.C. United
Three Assists Against: Lionel Messi: October 4, 2025 at Inter Miami CF
Four Assists For: Lee Nguyen: Sept. 2, 2017 vs. Orlando
Four Assists Against: Carlos Valderrama: Aug. 30, 1997 at Tampa Bay
Red Card: Marko Mitrović: April 4, 2026 vs. CF Montreal
Opp. Red Card: Djordje Mihailovic: August 15, 2026 at Toronto FC
PK Converted: Carles Gil: September 9, 2026 at New York City FC
PK Not Converted: Carles Gil: August 23, 2026 vs. New York City FC
PK Conceded/Converted: Martin Ojeda: September 19, 2026 vs. Orlando City SC
PK Conceded/nConverted: Hany Mukhtar: June 1, 2024 at Nashville SC
Free Kick Goal: Carles Gil: March 29, 2025 vs. NY Red Bulls
Opp. Free Kick Goal: Tom Pearce: September 18, 2024 vs. CF Montreal
10+ Shots in a Match: Adam Buksa: Sept. 18, 2021 vs. Columbus Crew (11)
Opp. 10+ Shots in a Match: Luis Suarez: October 19, 2024 at Inter Miami CF (11)
5+ Shots in a Half: Leo Campana: May 10, 2025 at Orlando City SC (2nd, 6)
Opp. 5+ Shots in a Half: P. Zinckernagel: Sept. 13, 2026 at Chicago Fire FC (2nd, 6)
5+ SOG in a Match: Gustavo Bou: July 16, 2022 at Philadelphia Union (5)
Opp. 5+ SOG in a Match: Valentin Castellanos: July 9, 2022 at New York City FC (6)
5+ Fouls Won in a Match: Carles Gil: September 13, 2026 at Chicago Fire FC (5)
Opp. 5+ Fouls Won in a Match: Richie Laryea: July 22, 2026 vs. Toronto FC (5)
5+ Fouls in a Match: Brooklyn Raines: April 18, 2026 vs. Columbus Crew (5)
Opp. 5+ Fouls in a Match: Niklas Dorsch: August 15, 2026 at Toronto FC (5)
10+ Saves in a Match: Djordje Petrović: July 12, 2023 vs. Atlanta United (10)
Opp. 10+ Saves in a Match: Andre Blake: Sept. 26, 2015 vs. Philadelphia Union (11)
10+ Corner Kicks in a Match: Carles Gil: September 2, 2023 vs. Austin FC (10)
Opp. 10+ Corners in a Match: P. Zinckernagel: Sept. 13, 2026 at Chicago Fire FC (13)

NEW ENGLAND REVOLUTION Vs SEATTLE SOUNDERS FC: SATURDAY, OCTOBER 10, 2026

RF RIGHT-FOOTED GOAL
LF LEFT-FOOTED GOAL
H HEADED GOAL
OG OWN GOAL

GOALS BY INTERVAL (MLS REGULAR SEASON)

	1-15	16-30	31-45	46-60	61-75	76-90	ST	Total
NE	6	3	10	8	4	8	6	45
OPP	4	6	11	4	6	5	0	36

REVOLUTION

#	PLAYER	MATCH	MINUTE
1	Campana	2/21 at NSH	47'
2	Ceballos	3/15 vs. CIN	25'
3	Turgeman	3/15 vs. CIN	31'
4	Ceballos	3/15 vs. CIN	45'+3
5	Yusuf	3/15 vs. CIN	53'
6	Yow	3/15 vs. CIN	87'
7	Miller	3/15 vs. CIN	89'
8	Feingold	3/21 at STL	14'
9	Langoni	4/4 vs. MTL	6'
10	Fofana	4/4 vs. MTL	77'
11	Miller	4/4 vs. MTL	90'+4
12	Yusuf	4/11 vs. DC	35'
A	*Fagundez*	*4/14 vs. RI*	*51'*
13	Turgeman	4/18 vs. CLB	54'
14	Gil (PK)	4/18 vs. CLB	85'
15	Sands	4/22 at ATL	73'
16	Miller	4/22 at ATL	78'
17	Gil	4/25 at MIA	56'
B	*Fry*	*4/29 vs. ORL*	*21'*
C	*Farrell*	*4/29 vs. ORL*	*37'*
D	*Zambrano*	*4/29 vs. ORL*	*58'*
18	Gil (PK)	5/2 vs. CLT	90'+7
19	Langoni	5/9 vs. PHI	61'
20	Gil	5/9 vs. PHI	87'
21	Gil (PK)	5/16 vs. MIN	5'
22	Langoni	5/16 vs. MIN	49'
23	Gil	7/25 vs. ATL	11'
24	Turgeman	7/25 vs. ATL	36'
25	Miller	7/25 vs. ATL	56'
26	Raines	7/25 vs. ATL	67'
27	Gil (PK)	8/1 at MTL	30'
28	Turgeman	8/1 at MTL	36'
29	Harris	8/15 at TOR	90'
30	Yusuf	8/19 at DC	23'
31	Yusuf	8/19 at DC	45'
32	Yusuf	8/19 at DC	66'
33	Turgeman	8/23 vs. NYC	36'
34	Polster	8/30 at CLB	32'
35	Turgeman	8/30 at CLB	41'
36	Gil	8/30 at CLB	79'
37	Gil (PK)	9/5 at LA	90'+6
38	Gil (PK)	9/9 at NYC	12'
39	Gazdag	9/9 at NYC	90'+3
40	Turgeman	9/13 at CHI	39'
41	Miller	9/13 at CHI	47'
42	Gil	9/19 vs. ORL	19'
43	Miller	9/19 vs. ORL	59'
44	Miller	9/19 vs. ORL	90'+3
45	Gil	9/19 vs. ORL	90'+6

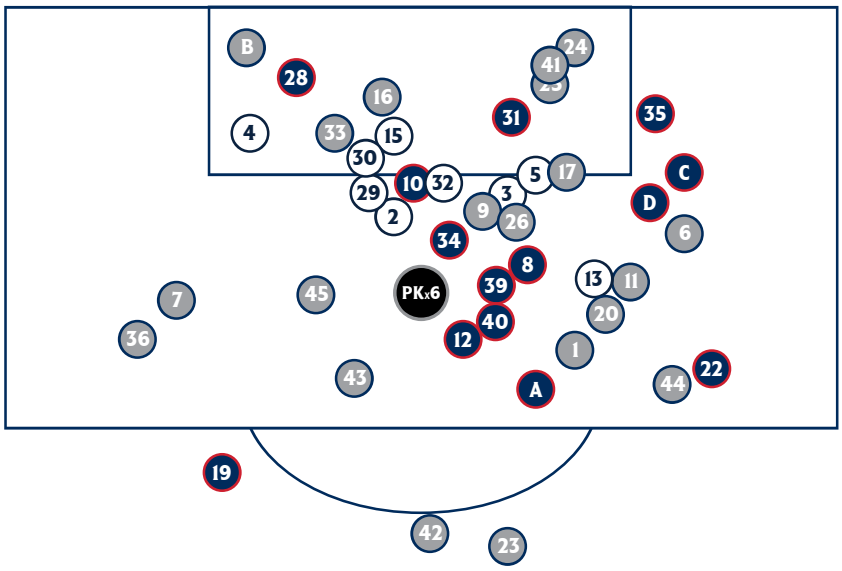

OPPONENTS

#	PLAYER	MATCH	MINUTE
1	Surridge	2/21 at NSH	5'
2	Surridge	2/21 at NSH	16'
3	Mukhtar	2/21 at NSH	39'
4	Madrigal	2/21 at NSH	49'
5	Hall	2/28 at RBNY	53'
6	Valenzuela	3/15 vs. CIN	19'
7	Becher	3/21 at STL	29'
8	Durkin	3/21 at STL	45'+3
9	Hartel	3/21 at STL	84'
A	*J. Williams*	*4/14 vs. RI*	*90'+11*
10	Arfsten	4/18 vs. CLB	25'
11	Picault	4/22 at ATL	38'
12	Berterame	4/25 at MIA	76'
B	*Iago Teodoro*	*4/29 vs. ORL*	*31'*
C	*Dorsey*	*4/29 vs. ORL*	*39'*
D	*Ellis*	*4/29 vs. ORL*	*70'*
E	*Taifi*	*4/29 vs. ORL*	*90'+2*
13	Sands (OG)	5/9 vs. PHI	37'
14	Acosta	5/13 vs. NSH	34'
15	Madrigal	5/13 vs. NSH	41'
16	Acosta	5/13 vs. NSH	74'
17	Yeboah (PK)	5/16 vs. MIN	26'
18	Toklomati	5/23 at CLT	16'
19	Almiron	7/25 vs. ATL	85'
20	Vera	8/1 at MTL	52'
21	Owusu	8/1 at MTL	59'
22	Guilherme	8/8 vs. HOU	45'+1
23	Resch	8/8 vs. HOU	63'
24	Sands (OG)	8/15 at TOR	43'
25	Dorsch	8/15 at TOR	45'+6
26	Sands	8/23 vs. NYC	45'+1
27	Mendez	8/30 at CLB	8'
28	Reus (PK)	9/5 at LA	11'
29	Taylor	9/5 at LA	33'
30	Luighi	9/9 at NYC	71'
31	Haile-Selassie	9/13 at CHI	62'
32	Angulo	9/19 vs. ORL	62'
33	Ojeda	9/19 vs. ORL	88'
34	Hezarkhani	9/26 at RSL	2'
35	Solans	9/26 at RSL	62'
36	Solans	9/26 at RSL	80'

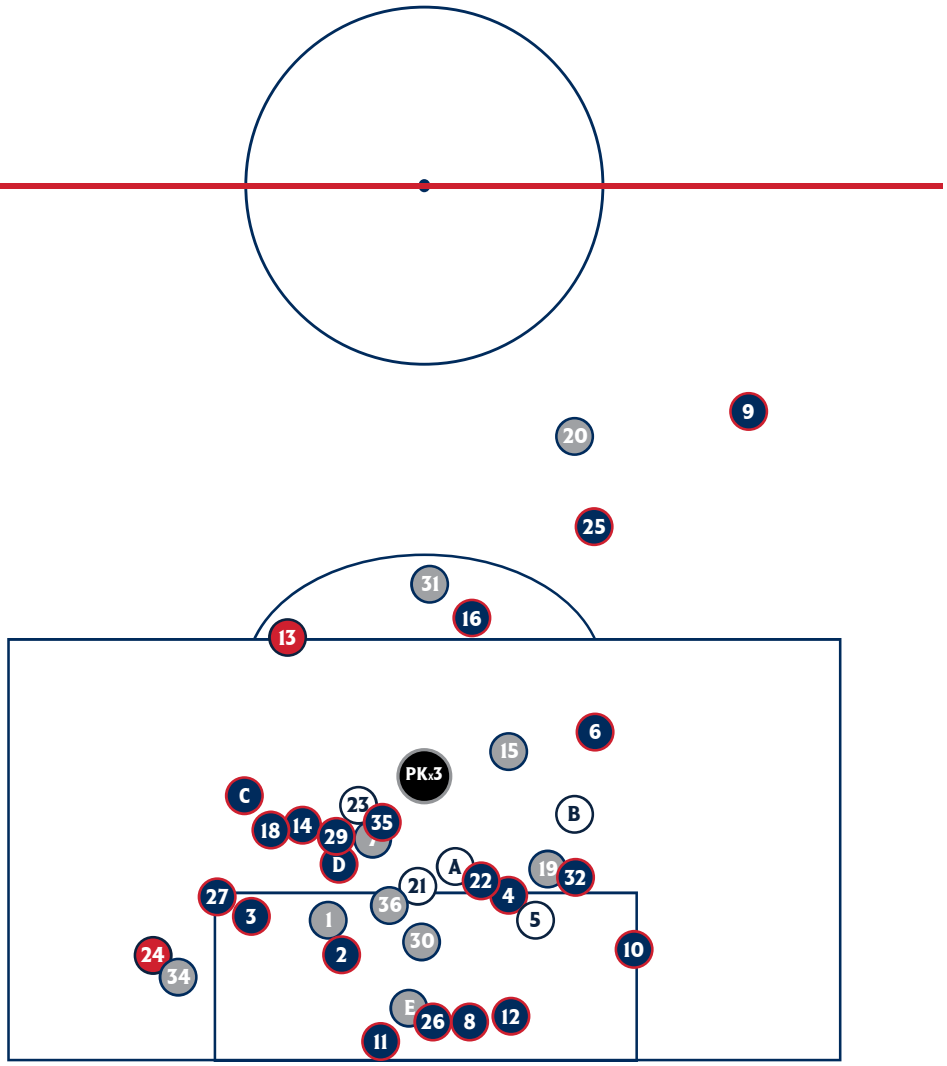

PLAYER BIOS

2 | MAMADOU FOFANA

POSITION: Defender | Ht. 6-2 | Wt. 165
BIRTHDAY: January 21, 1998 (28)
HOMETOWN: Bamako, Mali
LAST CLUB: Amiens SC (FRA)
ACQUIRED: Acquired by Revolution via transfer from Amiens SC (FRA) on November 22, 2024.

FOFANA AT A GLANCE
- Started 30 matches in first MLS season, helping team to 10 clean sheets.
- Amassed 120 appearances and over 10,000 minutes played in all competitions for French side Amiens SC.
- Suited up for 80 appearances with FC Metz, including 37 games played in the French top flight, Ligue 1.
- Capped 46 times by his native Mali, including appearances in FIFA World Cup Qualifying and African Cup of Nations.

2026 SEASON HIGHLIGHTS:
- Ranks first in MLS in clearances (76).
- Has posted 26 consecutive 90-minute performances, with two assists.
- Owns four MLS Team of the Matchday selections this season, most recently Matchday 23.
- Registered secondary assist on Aug. 15 at Toronto, his first of the season and second of his MLS career.
- Added another helper in 3-1 win on Aug. 30 at Columbus.

LAST REGULAR SEASON...
Appearance: 9/26/26 at RSL
Start: 9/26/26 at RSL
Goal: 4/4/26 vs. MTL
Assist: 8/30/26 at CLB
Yellow Card: 9/5/26 at LA
Red Card: N/A

MLS GAME HIGHS
Goals: 1 (4/4/26 vs. MTL)
Assists: 1 (3x, last 8/30/26 at CLB)
Shots: 1 (10x, last 9/5/26 at LA)
Shots on Goal: 1 (4/4/26 vs. MTL)

STATS	GP	GS	G	A	MINS	SHTS	SOG	Y	R
2026 MLS	26	26	1	2	2340	4	1	4	0
CAREER MLS	56	56	1	3	4915	10	1	13	0

4 | TANNER BEASON

POSITION: Defender | Ht. 6-1 | Wt. 175
BIRTHDAY: March 23, 1997 (29)
HOMETOWN: Winston-Salem, N.C.
LAST CLUB: San Jose Earthquakes (MLS)
ACQUIRED: Sign as free agent to a two-year MLS contract, with a one-year club option, on Dec. 20, 2024.

BEASON AT A GLANCE
- MLS career totals include 143 appearances, 110 starts, with four assists over seven seasons.
- Selected by the San Jose Earthquakes in the first round (12th overall) of the 2020 MLS SuperDraft.
- At Stanford University, won three consecutive NCAA National Championships (2015-17) and four straight PAC-12 conference titles (2015-18).
- Named a First Team All-American and a MAC Hermann Trophy semifinalist in both 2018 and 2019.

2026 SEASON HIGHLIGHTS:
- Registered a secondary assist on Feb. 21 at Nashville SC, the fourth assist of his MLS career.
- Donned the captain's armband in U.S. Open Cup action against RIFC on April 14, logging 90 minutes and 30 minutes of extra time...Netted the decisive penalty kick to send team to Round of 16.
- Logged 90 minutes in U.S. Open Cup Round of 16 vs. Orlando City on April 29.

LAST REGULAR SEASON...
Appearance: 9/9/26 at NYC
Start: 10/18/25 vs. CHI
Goal: N/A
Assist: 2/21/26 at NSH
Yellow Card: 5/17/25 vs. SJ
Red Card: 9/9/23 at DC

MLS GAME HIGHS
Goals: N/A
Assists: 1 (4x, last 2/21/26 at NSH)
Shots: 2 (6x, last 9/2/23 vs. MIN)
Shots on Goal: 1 (8x, last 8/16/25 vs. LAFC)

STATS	GP	GS	G	A	MINS	SHTS	SOG	Y	R
2026 MLS	6	0	0	1	56	0	0	0	0
CAREER MLS	143	110	0	4	10010	40	8	7	1

6 | TYLON SMITH

POSITION: Defender | Ht. 6-0 | Wt. 162
BIRTHDAY: May 9, 2005 (21)
HOMETOWN: Jamestown, Western Cape, South Africa
LAST CLUB: Queens Park Rangers (ENG)
ACQUIRED: Loan from Queens Park Rangers through June 30, 2027, with purchase option.

SMITH AT A GLANCE
- Began professional career with hometown club, Stellenbosch FC, helping the club claim the 2023-24 PSL Reserve League title and the 2024 Premier League Next Generation Cup crown.
- Named 2024-25 PSL Reserve League Player of the Season.
- Helped QPR Reserves to a 2025-26 London Senior Cup title.
- South Africa youth international owns 16 caps and was named 2025 Under-20 Africa Cup of Nations Player of the Tournament.
- Helped the South Africa Under-20 side claim 2025 Under-20 Africa Cup of Nations title and 2024 COSAFA Under-20 Cup.
- Part of South Africa roster at the 2025 FIFA U-20 World Cup.

2026 SEASON HIGHLIGHTS:
- Acquired on loan from Queens Park Rangers through June 30, 2027, with purchase option.
- Logged 45 minutes in Revolution II debut against Huntsville City FC on Aug. 30.

LAST REGULAR SEASON...
Appearance: N/A
Start: N/A
Goal: N/A
Assist: N/A
Yellow Card: N/A
Red Card: N/A

MLS GAME HIGHS
Goals: N/A
Assists: N/A
Shots: N/A
Shots on Goal: N/A

STATS	GP	GS	G	A	MINS	SHTS	SOG	Y	R
2026 MLS	0	0	0	0	0	0	0	0	0
CAREER MLS	0	0	0	0	0	0	0	0	0

7 | GRIFFIN YOW

POSITION: Forward/Winger | Ht. 5-9 | Wt. 150
BIRTHDAY: September 25, 2002 (24)
HOMETOWN: Clifton, Va.
LAST CLUB: KVC Westerlo (BEL)
ACQUIRED: Transfer from KVC Westerlo and signed through the 2028-29 season on Jan. 15, 2025

YOW AT A GLANCE
- American winger owns 162 professional appearances across clubs in the United States and Belgium, with 25 goals and 11 assists across over 7,500 minutes.
- Began career in MLS with D.C. United after graduating from the club's academy, logging 32 regular season appearances along with 18 additional matches for developmental side Loudoun United FC.
- Tallied six goals and one assist in 14 appearances with the Under-17 team.
- Was part of the United States roster at the 2024 Paris Olympic Games under Head Coach Marko Mitrović, where he appeared in all four matches and tallied three assists.

2026 SEASON HIGHLIGHTS:
- Earned club debut, starting and playing 68 minutes at NSH on Feb. 21.
- Scored first Revolution goal on March 15 vs. CIN.
- Tied MLS career-high three shots in 50th MLS appearance on Aug. 15 at TOR.

LAST REGULAR SEASON...
Appearance: 9/26/26 at RSL
Start: 7/22/26 vs. TOR
Goal: 3/15/26 vs. CIN
Assist: 7/3/21 vs. TOR
Yellow Card: 5/16/26 vs. MIN
Red Card: N/A

MLS GAME HIGHS
Goals: 1 (4x, last 3/15/26 vs. CIN)
Assists: 2 (7/3/21 vs. TOR)
Shots: 3 (4x, last 8/15/26 at TOR)
Shots on Goal: 2 (2x, last 2/28/26 at RBNY)

STATS	GP	GS	G	A	MINS	SHTS	SOG	Y	R
2026 MLS	21	9	1	0	865	20	8	3	0
CAREER MLS	53	18	4	2	1815	36	17	4	0

PLAYER BIOS

8 | MATT POLSTER

POSITION: Midfielder | Ht. 6-0 | Wt. 170
BIRTHDAY: June 8, 1993 (33)
HOMETOWN: Las Vegas, Nevada
COLLEGE: SIU-Edwardsville
LAST CLUB: Rangers FC (SCO)
ACQUIRED: Acquired by the Revolution via transfer from Rangers FC on July 8, 2020.

POLSTER AT A GLANCE
- Returned to MLS in 2020 after playing for Rangers FC (SCO).
- Owns over 200 MLS starts with Chicago and New England.
- Began career as the seventh-overall pick in the 2015 MLS SuperDraft by the Chicago Fire.
- Capped once by the U.S. Men's National Team in 2018.

2026 SEASON HIGHLIGHTS:
- Made 225th start of MLS career on April 4 vs. MTL.
- Made first start and second appearance since returning from injury on May 13 vs. NSH, also marking 250th MLS regular season match.
- Recorded 20th career MLS assist with first helper of the season on July 25 vs. ATL.
- Surpassed 20,000 minutes played in MLS career with 74-minute shift on Aug. 1 at MTL.
- In fifth straight appearance at right back on Aug. 15 at TOR, matched career-best three shot attempts.
- Marked 200th Revs start across all competitions with first goal of season on Aug. 30 at CLB.

LAST REGULAR SEASON...
Appearance: 9/26/26 at RSL
Start: 9/26/26 at RSL
Goal: 8/30/26 at CLB
Assist: 8/19/26 at DC
Yellow Card: 9/13/26 at CHI
Red Card: 9/12/20 at PHI

MLS GAME HIGHS
Goals: 1 (11x, last 8/30/26 at CLB)
Assists: 2 (7/1/17 vs. VAN)
Shots: 3 (7x, last 8/15/26 at TOR)
Shots on Goal: 2 (2x, last 6/10/17 vs. ATL)

STATS	GP	GS	G	A	MINS	SHTS	SOG	Y	R
2026 MLS	22	20	1	2	1565	13	2	5	0
CAREER MLS	265	240	11	21	20840	127	35	65	1

9 | LEONARDO CAMPANA

POSITION: Forward | Ht. 6-2 | Wt. 179
BIRTHDAY: July 24, 2000 (26)
HOMETOWN: Guayaquil, Ecuador
LAST CLUB: Inter Miami CF (MLS)
ACQUIRED: Traded from Inter Miami CF in exchange for General Allocation Money on Dec. 19, 2024.

CAMPANA AT A GLANCE
- Owns 106 appearances, 73 starts, 36 goals and nine assists in MLS regular season play.
- Appeared in all seven matches during Inter Miami CF's run to the inaugural Leagues Cup 2023 title.
- Helped Inter Miami set a new MLS single-season record with 74 points in 2024 Supporters' Shield-winning campaign.
- Capped 20 times by the Ecuador National Team.
- Tallied 32 goals and eight assists in 100 all-competition appearances for Inter Miami.
- Played in Europe with Familcao FC, Grasshopper Club Zurich, and Wolverhampton Wanderers.

2026 SEASON HIGHLIGHTS:
- Currently sidelined with a lower body injury.
- Scored first goal of the season in 90-minute shift at Nashville SC on Feb. 21.

LAST REGULAR SEASON...
Appearance: 3/21/26 at STL
Start: 2/21/26 at NSH
Goal: 2/21/26 at NSH
Assist: 8/30/25 vs. CLT
Yellow Card: 8/9/25 vs. DC
Red Card: N/A

MLS GAME HIGHS
Goals: 3 (4/9/22 vs. NE)
Assists: 1 (9x, last 8/30/25 vs. CLT)
Shots: 7 (5/10/25 at ORL)
Shots on Goal: 4 (7/16/25 at RBNY)

STATS	GP	GS	G	A	MINS	SHTS	SOG	Y	R
2026 MLS	2	1	1	0	110	1	1	0	0
CAREER MLS	106	73	36	9	6265	215	91	16	0

10 | CARLES GIL

POSITION: Midfielder | Ht. 5-7 | Wt. 145
BIRTHDAY: November 22, 1992 (33)
HOMETOWN: Valencia, Spain
LAST CLUB: Deportivo de la Coruna (ESP)
ACQUIRED: Signed from Deportivo de la Coruna to a Designated Player contract on Jan. 30, 2019.

CARLES GIL AT A GLANCE
- Two-time MLS Best XI midfielder leads MLS in assists since entering MLS in 2019 as the Newcomer of the Year.
- In 2021 Supporters' Shield campaign, earned Landon Donovan MLS Most Valuable Player, MLS Best XI, and 2021 MLS Comeback Player of the Year honors.
- Five-time Team MVP recipient owns the Revs' MLS assist record (96), a mark that also ranks 10th most in MLS, and the club record for assists in all competitions (107).
- Became the second player in club history to record 50 goals and 50 assists in regular season action on April 18, 2026.
- Became 20th player in MLS history to reach 150 goal contributions.
- Tallied two assists in 2026 MLS All-Star Game.

2026 SEASON HIGHLIGHTS:
- Leads MLS with 77 key passes and six penalty goals.
- Owns 21 goal contributions (12g, 9a) this year.
- Scored at least 10 goals for fourth time in MLS career and second straight season.
- Owns eight MLS Team of the Matchday selections this year.
- Registered 100th Revolution assist across all on March 21 at St. Louis.
- Scored first goal of season on April 18 vs. CLB...Became second Revs player with 50 goals and 50 assists in regular season play.
- Tied career best with three goal contributions on Aug. 30 at CLB, surpassing 150 goal contributions in MLS career.

LAST REGULAR SEASON...
Appearance: 9/26/26 at RSL
Start: 9/26/26 at RSL
Goal: 9/19/26 vs. ORL
Assist: 9/19/26 vs. ORL
Yellow Card: 9/26/26 at RSL
Red Card: N/A

MLS GAME HIGHS
Goals: 2 (5x, last 9/19/26 vs. ORL)
Assists: 3 (6/23/21 vs. NY)
Shots: 9 (2x, last 8/13/22 vs. DC)
Shots on Goal: 4 (8/13/22 vs. DC)

STATS	GP	GS	G	A	MINS	SHTS	SOG	Y	R
2026 MLS	27	27	12	9	2415	57	28	3	0
CAREER MLS	220	210	61	96	18993	455	179	28	0

11 | JACK HARRISON

POSITION: Forward | Ht. 5-9 | Wt. 155
BIRTHDAY: November 20, 1996 (29)
HOMETOWN: Stoke-on-Trent, England
COLLEGE: Wake Forest
LAST CLUB: Leeds United FC (ENG)
ACQUIRED: Acquired from Leeds United on July 25, 2026 and signed as a DP through 2029-30 MLS season.

HARRISON AT A GLANCE
- Over 11-year professional career, owns over 330 club appearances across all competitions, playing at the top-flight in Italy and England.
- Logged 181 career appearances in the English Premier League for Leeds United and Everton FC, recording 25 goals and 20 assists.
- Appeared in 219 matches for Leeds United between 2018-26, helping the club earn promotion as league champions and a return to the Premier League in 2020.
- Selected first overall in the 2016 MLS SuperDraft and spent first two professional seasons in MLS with New York City FC, appearing in 55 MLS matches and tallying 14 goals and 10 assists.

2026 SEASON HIGHLIGHTS:
- Currently sidelined with a quad injury.
- Owns six assists through first seven club appearances.
- Tallied helpers in four consecutive starts from Aug. 15 to Aug. 30, one shy of the club record for consecutive MLS matches with an assist (5).
- Registered career-high three assists on Aug. 19 at DC.
- Tied MLS single-game high with four shots on Sept. 5 at LA.

LAST REGULAR SEASON...
Appearance: 9/9/26 at NYC
Start: 9/9/26 at NYC
Goal: 9/27/17 at MTL
Assist: 8/30/26 at CLB
Yellow Card: 9/5/26 at LA
Red Card: N/A

MLS GAME HIGHS
Goals: 2 (4/29/17 at CLB)
Assists: 3 (8/19/26 at DC)
Shots: 4 (5x, last 9/5/26 at LA)
Shots on Goal: 3 (9/23/17 vs. HOU)

STATS	GP	GS	G	A	MINS	SHTS	SOG	Y	R
2026 MLS	7	6	0	6	549	13	4	2	0
CAREER MLS	62	56	14	19	4880	100	43	5	0

PLAYER BIOS

12 | ILAY FEINGOLD

POSITION: Defender | Ht. 5-9 | Wt. 190
BIRTHDAY: August 23, 2004 (22)
HOMETOWN: Netanya, Israel
LAST CLUB: Maccabi Haifa (ISR)
ACQUIRED: U22 Signing acquired from Maccabi Haifa and signed through 2028 MLS season, with option for 2029.

FEINGOLD AT A GLANCE

- Ranked #17 on the 2025 MLS 22 Under 22 list, tallying three goals and four assists in his first season with the club.
- Totaled 49 appearances in all competitions for Israeli Israeli Premier League side Maccabi Haifa.
- Capped five times by the Israel National Team, making his return to the senior national team for the first time since 2024.
- Helped Israel finish third at the 2023 FIFA Under-20 World Cup and as runner-up at the 2022 UEFA Under-19 European Championship.
- Started three games for Israel at the 2024 Paris Olympic Games.

2026 SEASON HIGHLIGHTS:

- Has made five straight appearances off the bench in return from four-month injury absence.
- Recorded first assist of the season on March 15 vs. CIN.
- Opened 2026 scoring account on March 21 at STL, finding the scoresheet in back-to-back games.
- Made MLS Team of the Matchday after recording three key passes and the game-winning assist on Sept. 9 at NYC.

LAST REGULAR SEASON...
Appearance: 9/19/26 vs. ORL
Start: 4/25/26 at MIA
Goal: 3/21/26 at STL
Assist: 9/9/26 at NYC
Yellow Card: 9/19/26 vs. ORL
Red Card: N/A

MLS GAME HIGHS
Goals: 2 (5/31/25 at MTL)
Assists: 2 (5/10/25 at ORL)
Shots: 2 (4x, last 3/21/26 at STL)
Shots on Goal: 2 (5/31/25 at MTL)

STATS	GP	GS	G	A	MINS	SHTS	SOG	Y	R
2026 MLS	14	8	1	2	719	7	2	2	0
CAREER MLS	43	34	4	6	2972	20	7	5	0

14 | JACKSON YUEILL

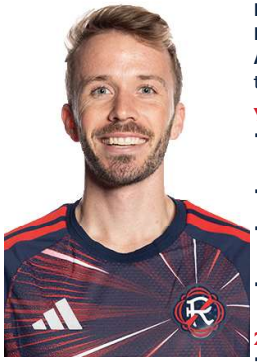

POSITION: Midfielder | Ht. 5-9 | Wt. 168
BIRTHDAY: March 19, 1997 (29)
HOMETOWN: Bloomington, Minnesota
LAST CLUB: San Jose Earthquakes (MLS)
ACQUIRED: Signed as a free agent to a three-year contract, with club options for 2028 & 2029, on Dec. 18, 2024.

YUEILL AT A GLANCE

- Over 10 MLS seasons, has made 240 MLS appearances, tallying 13 goals and 22 assists, and served as the club captain for San Jose from 2021-24.
- Selected sixth overall by San Jose in the 2017 MLS SuperDraft as a Generation adidas product.
- Earned 16 caps with the United States Men's National Team, along with 27 youth appearances at the U-18, U-20, and U-23 levels.
- A two-year standout at UCLA, tallied nine goals and 17 assists and earned two First Team All-PAC-12 selections.

2026 SEASON HIGHLIGHTS:

- Suited up for season debut at RBNY on Feb. 28, logging 26 minutes off the bench.
- Earned first start of the season on April 11 vs. D.C. United.
- Recorded first Revolution career assist on July 25 vs. ATL.
- Tallied assist and led team with three key passes in third start of season on Sept. 13 at CHI.
- Marked second time in career with assists in back-to-back matches on Sept. 19 vs. ORL.

LAST REGULAR SEASON...
Appearance: 9/26/26 at RSL
Start: 9/26/26 at RSL
Goal: 10/19/24 at LAFC
Assist: 9/19/26 vs. ORL
Yellow Card: 2/22/25 at NSH
Red Card: 3/30/24 at HOU

MLS GAME HIGHS
Goals: 2 (5/1/21 vs. DC)
Assists: 1 (22x, last 9/19/26 vs. ORL)
Shots: 4 (8/24/19 vs. VAN)
Shots on Goal: 2 (4x, last 9/16/23 vs. RSL)

STATS	GP	GS	G	A	MINS	SHTS	SOG	Y	R
2026 MLS	16	5	0	3	533	6	3	0	0
CAREER MLS	240	206	13	22	18487	183	52	26	2

15 | CODY BAKER

POSITION: Defender | Ht. 5-10 | Wt. 154
BIRTHDAY: January 7, 2004 (22)
HOMETOWN: Issaquah, Wash.
LAST CLUB: Seattle Sounders FC (MLS)
ACQUIRED: Acquired on loan from Seattle through Dec. 31, 2026, in exchange for New England's natural first-round selection in the 2027 MLS SuperDraft and $125,000 in 2026 General Allocation Money (GAM) on July 15, 2026.

BAKER AT A GLANCE

- Owns 38 MLS regular season appearances, including 14 matches started, with one assist over parts of four seasons with Seattle Sounders FC and New England.
- Has logged 10 MLS games played during the 2026 campaign, including one start.
- Across six seasons with Seattle's developmental team, the Tacoma Defiance, logged two goals and three assists over 68 appearances.
- Featured in one Leagues Cup match, one Concacaf Champions Cup match, and six U.S. Open Cup games across stints with the Seattle Sounders and Tacoma Defiance.

2026 SEASON HIGHLIGHTS:

- Joined New England on loan from Seattle on July 15.
- Has logged seven Revolution appearances off the bench this season.

LAST REGULAR SEASON...
Appearance: 9/26/26 at RSL
Start: 3/15/26 at SJ
Goal: N/A
Assist: 3/23/24 at SJ
Yellow Card: 05/15/24 at RSL
Red Card: N/A

MLS GAME HIGHS
Goals: N/A
Assists: 1 (3/23/24 at SJ)
Shots: 2 (3/15/26 at SJ)
Shots on Goal: 1 (8/1/26 at MTL)

STATS	GP	GS	G	A	MINS	SHTS	SOG	Y	R
2026 MLS	10	1	0	0	219	4	1	0	0
CAREER MLS	38	14	0	1	1491	6	1	4	0

16 | DÁNIEL GAZDAG

POSITION: Midfielder | Ht. 5-8 | Wt. 160
BIRTHDAY: March 2, 1996 (30)
HOMETOWN: Nyíregyháza Hungary
LAST CLUB: Columbus Crew (MLS)
ACQUIRED: Signed as a free agent through Dec. 2027, with club options through 2028-29, on Sept. 1, 2026.

GAZDAG AT A GLANCE

- Six-year MLS veteran owns 67 goals and 36 assists in 173 MLS appearances with Columbus, Philadelphia and New England.
- Set career high with 22 goals along with 10 assists in 2022, helping Philadelphia to the Eastern Conference championship.
- Added 14 goals and a career-high 12 assists in 2023, before another 17-goal effort in 2024.
- Owns 30 caps for the Hungary Men's National Team, including appearances in the 2024 UEFA European Championship.
- Began career in Hungary with Kispest Honvéd FC, logging over 200 appearances across all competitions.
- Tied for third in MLS history with 27 penalty goals.

2026 SEASON HIGHLIGHTS:

- Started 10 of his 17 league appearances for Columbus, tallying three goals and one assist in regular season play.
- Logged 15 minutes in Revolution debut on Sept. 5 at LA.
- Scored winning goal in stoppage time on Sept. 9 at NYC.
- Earned first Revolution start on Sept. 13 at CHI.
- Logged 150th MLS career start on Sept. 19 vs. ORL.

LAST REGULAR SEASON...
Appearance: 9/26/26 at RSL
Start: 9/26/26 at RSL
Goal: 9/9/26 at NYC
Assist: 4/18/26 at NE
Yellow Card: 9/20/25 vs. TOR
Red Card: N/A

MLS GAME HIGHS
Goals: 3 (3x, last 7/20/24 vs. NSH)
Assists: 2 (7x, last 9/13/25 at ATL)
Shots: 5 (9x, last8/23/25 vs. NE)
Shots on Goal: 5 (2x, last 7/20/24 vs. NSH)

STATS	GP	GS	G	A	MINS	SHTS	SOG	Y	R
2026 MLS	22	13	4	1	1083	19	8	0	0
CAREER MLS	173	151	67	36	13159	282	146	23	0

PLAYER BIOS

17 | MARCOS ZAMBRANO

POSITION: Forward | Ht. 5-11 | Wt. 190
BIRTHDAY: January 20, 2005 (21)
HOMETOWN: Parkland, Florida
LAST CLUB: Real Salt Lake (MLS)
ACQUIRED: Signed via permanent trade option from Real Salt Lake on July 17, 2026.

ZAMBRANO AT A GLANCE
- Signed first MLS contract with Real Salt Lake in July 2025, scoring five goals in 10 appearances with the club's MLS NEXT Pro side, Real Monarchs.
- Selected to Marko Mitrović's roster for the 2025 FIFA U-20 World Cup in Chile, starting five matches and scoring one goal.
- Owns eight goals in 27 youth caps for the United States across the U-19 and U-20 levels, having previously represented Ecuador on the international stage.
- Spent two-and-a-half seasons in Portugal, playing in the Benfica Academy system before seeing time with Vitória Guimarães B.

2026 SEASON HIGHLIGHTS:
- Has scored three goals in three starts with Revs II, including a brace on Sept. 4 at Carolina Core FC.
- Made seven consecutive appearances from May 23 to Aug. 19, including three starts.
- Scored first senior goal in U.S. Open Cup Round of 16 play vs. Orlando City SC on April 29.
- Earned MLS debut on May 13 vs. NSH.
- Marked first MLS career start on July 25 vs. ATL.

LAST REGULAR SEASON...
Appearance: 9/26/26 at RSL
Start: 8/8/26 vs. HOU
Goal: N/A
Assist: N/A
Yellow Card: N/A
Red Card: N/A

MLS GAME HIGHS
Goals: N/A
Assists: N/A
Shots: 1 (4x, last 8/15/26 at TOR)
Shots on Goal: N/A

STATS	GP	GS	G	A	MINS	SHTS	SOG	Y	R
2026 MLS	9	3	0	0	251	4	0	0	0
CAREER MLS	9	3	0	0	251	4	0	0	0

19 | DAMARIO McINTOSH

POSITION: Defender | Ht. 5-11 | Wt. 191
BIRTHDAY: August 17, 2007 (19)
HOMETOWN: Newark, California
LAST CLUB: Revolution II (MLSNP)
ACQUIRED: Signed as the 14th Homegrown Player in Revolution club history in January 2025.

McINTOSH AT A GLANCE
- Revolution Academy graduate and Revolution II product is the club's 14th Homegrown Player signing.
- Logged 25 appearances and 20 starts in debut professional season with Revolution II in MLS NEXT Pro.
- Selected to play in the 2024 MLS NEXT All-Star game on July 23 in Columbus, Ohio, helping the East to a 4-2 victory.
- A native of Westmoreland, Jamaica, McIntosh first joined the Revolution Academy's residency program in 2023.

2026 SEASON HIGHLIGHTS:
- Recorded an assist across 85 minutes played in U.S. Open Cup action against RIFC on April 14.
- Added another start in the U.S. Open Cup Round of 16 against Orlando on April 29, playing 83 minutes.
- Owns two goals and four helpers over 17 appearances in the 2026 MLS NEXT Pro campaign.
- Featured on MLS matchday roster for the first time at Charlotte FC on May 23.

LAST REGULAR SEASON...
Appearance: N/A
Start: N/A
Goal: N/A
Assist: N/A
Yellow Card: N/A
Red Card: N/A

MLS GAME HIGHS
Goals: N/A
Assists: N/A
Shots: N/A
Shots on Goal: N/A

STATS	GP	GS	G	A	MINS	SHTS	SOG	Y	R
2026 MLS	0	0	0	0	0	0	0	0	0
CAREER MLS	0	0	0	0	0	0	0	0	0

21 | BROOKLYN RAINES

POSITION: Midfielder | Ht. 5-9 | Wt. 158
BIRTHDAY: March 11, 2005 (21)
HOMETOWN: Chicago, Illinois
LAST CLUB: Houston Dynamo FC (MLS)
ACQUIRED: Trade from Houston and signed via U22 Initiative through 2028-29, with a club option for 2029-30, on Dec. 23, 2025.

RAINES AT A GLANCE
- United States international has made 125 professional appearances, tallying three goals and eight assists.
- Recorded 45 appearances, with 27 starts, over four seasons with Houston Dynamo FC.
- Owns eight appearances in the Lamar Hunt U.S. Open Cup, helping Houston lift the 2023 tournament crown.
- Owns 28 caps with the United States on the international stage, most recently earning his first four senior caps.
- Part of Marko Mitrović's roster for the 2025 FIFA Under-20 World Cup in Chile, appearing in all five tournament matches and notching a goal and an assist.

2026 SEASON HIGHLIGHTS:
- Has started 24 matches to open the 2026 campaign, surpassing 4,000 minutes played in his MLS career.
- Logged 90 minutes in club debut on Feb. 21 at Nashville.
- Recorded first goal and assist of MLS career on July 25 vs. ATL.
- Logged game-winning secondary assist on Sept. 9 at NYC.
- Marked 50th MLS career start on Sept. 13 at CHI.
- Earned first four senior caps with the USMNT in the September-October window.

LAST REGULAR SEASON...
Appearance: 9/19/26 vs. ORL
Start: 9/19/26 vs. ORL
Goal: 7/25/26 vs. ATL
Assist: 9/19/26 vs. ORL
Yellow Card: 9/19/26 vs. ORL
Red Card: 8/17/25 at VAN

MLS GAME HIGHS
Goals: 1 (7/25/26 vs. ATL)
Assists: 1 (3x, last 9/19/26 vs. ORL)
Shots: 2 (2x, last 7/22/26 vs. TOR)
Shots on Goal: 1 (3x, last 8/15/26 at TOR)

STATS	GP	GS	G	A	MINS	SHTS	SOG	Y	R
2026 MLS	24	24	1	3	2126	10	3	9	0
CAREER MLS	69	51	1	3	4474	19	3	19	1

22 | ETHAN KOHLER

POSITION: Defender | Ht. 6-0 | Wt. 175
BIRTHDAY: May 20, 2005 (21)
HOMETOWN: Campbell, California
LAST CLUB: Werder Bremen (GER)
ACQUIRED: Transfer from Werder Bremen and signed through 2028-29, with a club option for 2029-30, on Dec. 31, 2025

KOHLER AT A GLANCE
- United States youth international owns 96 appearances in his professional career in the United States and Germany.
- Selected to Marko Mitrović's roster for the 2025 FIFA U-20 World Cup in Chile, starting four matches in defense and helping collect clean sheet victories over France and Italy.
- Owns 22 caps for the United States across the U-19, U-20, U-21, and U-23 levels, recently playing two matches for the U-21 squad under current Revolution Asst. Coach Michael Morris.
- Made 32 appearances for Werder Bremen II from 2023-25, helping claim the 2024 Bremenliga title and secure promotion to the Regionalliga Nord.

2026 SEASON HIGHLIGHTS:
- Leads MLS with 95.8 percent passing accuracy.
- Suited up for MLS and club debut on Feb. 21 at NSH, posting a full 90-minute shift.
- Recorded MLS career-high two shots and one on target, on May 13 vs. NSH.
- Registered first MLS assist on Sept. 19 vs. ORL.

LAST REGULAR SEASON...
Appearance: 9/26/26 at RSL
Start: 9/26/26 at RSL
Goal: N/A
Assist: 9/19/26 vs. ORL
Yellow Card: 5/23/26 at CLT
Red Card: N/A

MLS GAME HIGHS
Goals: N/A
Assists: 1 (9/19/26 vs. ORL)
Shots: 2 (3x, last 9/5/26 at LA)
Shots on Goal: 1 (2x, last 9/5/26 at LA)

STATS	GP	GS	G	A	MINS	SHTS	SOG	Y	R
2026 MLS	23	22	0	1	1978	10	2	1	0
CAREER MLS	23	22	0	1	1978	10	2	1	0

PLAYER BIOS

23 | WILL SANDS

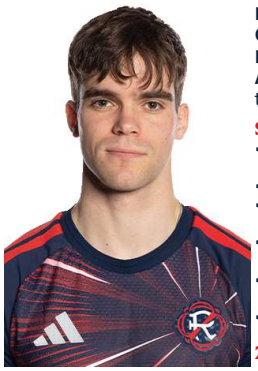

POSITION: Defender | Ht. 5-10 | Wt. 160
BIRTHDAY: July 6, 2000 (26)
HOMETOWN: Rye, N.Y.
COLLEGE: Georgetown
LAST CLUB: Columbus Crew (MLS)
ACQUIRED: Re-signed to a long-term contract extension through the 2029-30 season on June 9, 2026.

SANDS AT A GLANCE
- Signed as Homegrown player by the Columbus Crew on Jan. 21, 2022, after developing in the NYCFC Academy.
- Won MLS Cup title with Columbus in 2023.
- Made seven appearances in his 2023 MLS campaign, all starts, before suffering a knee injury on April 22, 2023.
- Contributed to Georgetown's NCAA College Cup championship in 2019.
- Featured for the United States Under-17 and Under-15 youth national teams.
- Twin brother, James, plays for New York City FC.

2026 SEASON HIGHLIGHTS:
- Has started at full back in all 27 matches, a new career high.
- Leads MLS defenders in distance covered this season.
- Logged first assist of season on April 11 vs. DC
- Opened MLS account on April 22 at ATL.
- Added second assist of campaign on Aug. 19 at DC.
- Recorded 50th MLS start on Sept. 5 at LA.

LAST REGULAR SEASON...
Appearance: 9/26/26 at RSL
Start: 9/26/26 at RSL
Goal: 4/22/26 at ATL
Assist: 8/19/26 at DC
Yellow Card: 9/19/26 vs. ORL
Red Card: N/A

MLS GAME HIGHS
Goals: 1 (4/22/26 at ATL)
Assists: 2 (9/7/24 vs. STL)
Shots: 3 (4/18/26 vs. CLB)
Shots on Goal: 2 (4/13/24 at RSL)

STATS	GP	GS	G	A	MINS	SHTS	SOG	Y	R
2026 MLS	27	27	1	2	2348	16	3	4	0
CAREER MLS	76	54	1	7	4890	31	7	9	0

25 | PEYTON MILLER

POSITION: Defender/Winger | Ht. 5-9 | Wt. 166
BIRTHDAY: November 8, 2007 (18)
HOMETOWN: Unionville, Connecticut
LAST CLUB: Revolution II (MLSNP)
ACQUIRED: Signed to a multi-year contract extension as a Homegrown Player through the 2028-29 MLS season with an additional club option for 2029-30.

MILLER AT A GLANCE
- Joined the Revolution Academy's residency program in 2021.
- Became the youngest Revolution II player to make professional debut on March 26, 2023.
- Led U-15s with 25 goals in 28 games in the 2021-22 season.
- Earned two caps in first senior call-up to U.S. Men's National Team in September 2026, having represented the U.S. at the youth level.
- Became fourth player in MLS history to start 50 regular season matches before the age of 19.
- Eighth-youngest player in MLS history to record an assist.

2026 SEASON HIGHLIGHTS:
- Has found scoresheet in seven of his last 11 matches, including three straight games with an assist from Aug. 19-Aug. 30.
- Owns career-high seven goals and four assists this season.
- Scored first goal of new campaign on March 15 vs. CIN.
- Set new single-game MLS highs on Aug. 23 vs. NYC with five shots, four on target.
- Recorded first multi-goal game of MLS career on Sept. 19 vs. ORL...Named MLS Player of the Matchday.
- Earned first two senior caps with the USMNT in the September-October window.

LAST REGULAR SEASON...
Appearance: 9/19/26 vs. ORL
Start: 9/19/26 vs. ORL
Goal: 9/19/26 vs. ORL
Assist: 8/30/26 at CLB
Yellow Card: 9/19/26 vs. ORL
Red Card: 9/20/25 at PHI

MLS GAME HIGHS
Goals: 2 (9/19/26 vs. ORL)
Assists: 1 (7x, last 8/30/26 at CLB)
Shots: 5 (3x, last 9/19/26 vs. ORL)
Shots on Goal: 4 (2x, last 8/30/26 at CLB)

STATS	GP	GS	G	A	MINS	SHTS	SOG	Y	R
2026 MLS	24	18	7	4	1694	57	27	3	0
CAREER MLS	60	51	9	7	4457	81	35	7	1

27 | WILSON HARRIS

POSITION: Forward | Ht. 6-0 | Wt. 170
BIRTHDAY: November 28, 1999 (26)
HOMETOWN: Los Angeles, Calif.
LAST CLUB: Maccabi Netanya (ISR)
ACQUIRED: Signed as a free agent to an MLS contract through the 2026 MLS season with additional club options for the 2027 and 2027-28 MLS seasons on July 1, 2026.

HARRIS AT A GLANCE
- Forward owns over 200 career appearances across nine professional seasons, scoring 82 goals and collecting 10 assists.
- Most recently played two years in Israeli Premier League, scoring 10 goals in 33 appearances for both Maccabi Petah Tikva and Maccabi Netanya.
- Spent 2021 MLS season as a Homegrown Player with Sporting Kansas City, making 10 appearances.
- Named 2020 USL Championship Young Player of the Year with Sporting Kansas City II.
- Tallied 46 goals and eight assists over 107 appearances across all competitions from 2022-24 for Louisville City FC.

2026 SEASON HIGHLIGHTS:
- Logged 17 minutes off the bench in Revolution debut on July 22 vs. TOR.
- Opened MLS account with 90th-minute goal in fifth straight appearance off the bench on Aug. 15 at TOR.
- Earned first Revolution start on Sept. 26 at RSL.

LAST REGULAR SEASON...
Appearance: 9/26/26 at RSL
Start: 9/26/26 at RSL
Goal: 8/15/26 at TOR
Assist: N/A
Yellow Card: 7/25/26 vs. ATL
Red Card: N/A

MLS GAME HIGHS
Goals: 1 (8/15/26 at TOR)
Assists: N/A
Shots: 2 (2x, last 8/15/26 at TOR)
Shots on Goal: 2 (7/20/21 vs. SJ)

STATS	GP	GS	G	A	MINS	SHTS	SOG	Y	R
2026 MLS	13	1	1	0	183	5	1	1	0
CAREER MLS	22	3	1	0	357	8	3	1	0

30 | MATT TURNER

POSITION: Goalkeeper | Ht. 6-3 | Wt. 186
BIRTHDAY: June 24, 1994 (32)
HOMETOWN: Park Ridge, N.J.
COLLEGE: Fairfield University
LAST CLUB: Olympique Lyonnais (FRA)
ACQUIRED: Loan extended from Lyon (FRA) through Dec. 31, 2026, with option to extend loan on July 13, 2026.

TURNER AT A GLANCE
- Owns 139 MLS starts, 29 career shutouts, and a 60-39-39 record in eight seasons with New England.
- Ranks among the Revolution's top-three goalkeepers all-time in goals against average, wins, saves, and minutes played in net, and owns the club record for victories in a single season (17).
- In 2021, earned Allstate MLS Goalkeeper of the Year, in addition to MLS All-Star and Best XI honors, after posting a 17-4-7 record with 101 saves and five shutouts.
- Earned 55 caps with the U.S. Men's National Team since his senior international debut in 2021, including starting one match during the FIFA 2026 World Cup.
- Named top goalkeeper and a Best XI selection in the 2021 Concacaf Gold Cup.

2026 SEASON HIGHLIGHTS:
- Leads MLS in goals prevented (-11.68) and owns a career-high 104 saves.
- Collected 47th MLS victory vs. FC Cincinnati on March 15, the second-most wins by a goalkeeper in club history.
- Matched single-game career-high nine saves on April 25 at Inter Miami CF...Earned back-to-back MLS Team of the Matchday honors.

LAST REGULAR SEASON...
Appearance: 9/26/26 at RSL
Start: 9/26/26 at RSL
Win: 9/19/26 vs. ORL
Shutout: 8/19/26 at DC
Yellow Card: 4/18/26 vs. CLB
Red Card: 5/25/19 vs. DC

MLS GAME HIGHS
Shots Faced: 10 (4x, last 4/25/26 at MIA)
Saves: 9 (3x, last 4/25/26 at MIA)
Goals Allowed: 5 (5/8/19 at CHI)

STATS	GP	GS	W	L	T	MINS	SV	GA	SO
2026 MLS	27	27	14	9	4	2430	104	36	5
CAREER MLS	139	139	60	39	39	12476	491	187	29

PLAYER BIOS

33 | DONOVAN PARISIAN

POSITION: Goalkeeper | Ht. 6-4 | Wt. 210
BIRTHDAY: September 27, 2004 (22)
HOMETOWN: Queen Creek, Ariz.
COLLEGE: San Diego
ACQUIRED: Selected by the Revolution in the first round (18th overall) of the 2025 MLS SuperDraft.

PARISIAN AT A GLANCE
- In 2025, logged 16 appearances for Revolution II in MLS NEXT Pro, with four shutouts.
- Finished collegiate career at San Diego with a 14-5-1 record, including 10 shutouts in 20 appearances.
- Posted 0.69 goals-against average over 16 starts as a sophomore, going 13-3-0 to lead the Toreros to a West Coast Conference (WCC) title.
- Named the 2024 WCC Goalkeeper of the Year and earned First Team All-WCC honors.
- Won back-to-back state championships in high school.

2026 SEASON HIGHLIGHTS:
- Owns a 7-2-4 record and four clean sheets with Revolution II in the 2026 MLS NEXT Pro campaign.
- Made first team debut, earning a start in net in the U.S. Open Cup Round of 32 on April 14 vs. RIFC...Helped the team advance to the Round of 16 with three consecutive saves in the penalty shootout.
- Named to U.S. Open Cup Team of the Round for Round of 32.
- Made second straight Open Cup start on April 29 vs. Orlando.

LAST REGULAR SEASON...
Appearance: N/A
Start: N/A
Win: N/A
Shutout: N/A
Yellow Card: N/A
Red Card: N/A

MLS GAME HIGHS
Shots Faced: N/A
Saves: N/A
Goals Allowed: N/A

STATS	GP	GS	W	L	T	MINS	SV	GA	SO
2026 MLS	0	0	0	0	0	0	0	0	0
CAREER MLS	0	0	0	0	0	0	0	0	0

35 | CRISTIANO OLIVEIRA

POSITION: Midfielder | Ht. 6-0 | Wt. 167
BIRTHDAY: March 30, 2008 (18)
HOMETOWN: Somerville, Mass.
LAST CLUB: Revolution II
ACQUIRED: Signed as the 16th Homegrown Player in Revolution club history on January 14, 2026.

OLIVEIRA AT A GLANCE
- Revolution Academy graduate and Revolution II product becomes the 16th Homegrown Player signing.
- Spent two seasons with Revolution II in MLS NEXT Pro, totaling 34 appearances, including 28 starts, with five goals and two assists from 2024-25.
- Made first team debut in 2025 U.S. Open Cup play, tallying a game-winning goal in his first appearance.
- Selected to play in the 2025 MLS NEXT All-Star game in Austin, Texas, tallying a goal in 45 minutes of action.
- Owns six caps and one goal with the United States across the U-19, U-18, and U-17 levels.
- Joined the Revolution Academy in 2022.

2026 SEASON HIGHLIGHTS:
- Made MLS debut at Charlotte FC on May 23.
- Owns team-best nine assists in the 2026 MLS NEXT Pro season with Revolution II.
- Logged two U.S. Open Cup appearances with senior team.
- Called into the U.S. Under-19 National Team in September.

LAST REGULAR SEASON...
Appearance: 5/23/26 at CLT
Start: N/A
Goal: N/A
Assist: N/A
Yellow Card: N/A
Red Card: N/A

MLS GAME HIGHS
Goals: N/A
Assists: N/A
Shots: N/A
Shots on Goal: N/A

STATS	GP	GS	G	A	MINS	SHTS	SOG	Y	R
2026 MLS	1	0	0	0	5	0	0	0	0
CAREER MLS	1	0	0	0	5	0	0	0	0

41 | LUCA LANGONI

POSITION: Forward/Winger | Ht. 5-7 | Wt. 160
BIRTHDAY: February 9, 2002 (24)
HOMETOWN: Gregorio de Laferrère, Argentina
LAST CLUB: CA Boca Juniors (ARG)
ACQUIRED: U22 Signing transferred from Boca Juniors and signed through 2027 MLS season, with option for 2028.

LANGONI AT A GLANCE
- Winger arrived in New England with 69 professional appearances with Boca Juniors, tallying 11 goals and four assists.
- Helped win the Argentine Primera División in first full professional season with Boca Juniors in 2022.
- Assisted in lifting the trophy in the 2022 Supercopa Argentina Championship, logging 67 minutes as a starter.
- Made 12 appearances in the 2023 Liga Profesional, recording three goals and one assist.

2026 SEASON HIGHLIGHTS:
- Recorded three assists vs. FC Cincinnati on March 15, matching Lee Nguyen for the most assists in a single half in club history, and became the first Revolution player to notch three helpers in a game since 2022.
- Posted goal-and-assist performance on April 4 vs. CF Montreal...Earned second selection to Team of Matchday.
- Logged one shot on target in return from five-match injury absence on Sept. 5 at LA.
- Earned first start in return from injury on Sept. 26 at RSL, logging a pair of shots in a 58-minute shift.

LAST REGULAR SEASON...
Appearance: 9/26/26 at RSL
Start: 9/26/26 at RSL
Goal: 5/16/26 vs. MIN
Assist: 4/18/26 vs. CLB
Yellow Card: 3/15/26 vs. CIN
Red Card: N/A

MLS GAME HIGHS
Goals: 1 (8x, last 5/16/26 vs. MIN)
Assists: 3 (3/15/26 vs. CIN)
Shots: 4 (7/25/25 vs. MTL)
Shots on Goal: 2 (4x, last 5/16/26 vs. MIN)

STATS	GP	GS	G	A	MINS	SHTS	SOG	Y	R
2026 MLS	18	11	3	6	963	25	11	1	0
CAREER MLS	56	38	8	10	3312	61	25	6	0

65 | JUDAH SIQUEIRA

POSITION: Midfielder | Ht. 5-8 | Wt. 154
BIRTHDAY: March 27, 2009 (17)
HOMETOWN: Newton, Mass.
LAST CLUB: Revolution II
ACQUIRED: Signed as the 17th Homegrown Player in Revolution history on August 27, 2026.

SIQUEIRA AT A GLANCE
- Revolution Academy graduate and Revolution II product becomes the 17th Homegrown Player signing.
- Made MLS and first team debut on August 19, 2026 off the bench against D.C. United.
- Owns 24 appearances for Revolution II in MLS NEXT Pro, starting on 13 occasions and scoring three goals.
- During the 2024–25 MLS NEXT campaign, led the U-16s with 25 goals.
- Earned first international-call up with the United States U-17s in September 2026.

2026 SEASON HIGHLIGHTS:
- Signed as the 17th Homegrown Player in club history on August 28 after four short-term agreements.
- Made MLS debut on August 19 at D.C. United.
- Logged 29 minutes off the bench in home debut against NYCFC on Aug. 23.
- Called up to the U.S. Under-17 National Team in September.

LAST REGULAR SEASON...
Appearance: 8/23/26 vs. NYC
Start: N/A
Goal: N/A
Assist: N/A
Yellow Card: N/A
Red Card: N/A

MLS GAME HIGHS
Goals: N/A
Assists: N/A
Shots: N/A
Shots on Goal: N/A

STATS	GP	GS	G	A	MINS	SHTS	SOG	Y	R
2026 MLS	2	0	0	0	27	0	0	0	0
CAREER MLS	2	0	0	0	27	0	0	0	0

PLAYER BIOS

66 | JOSH WYNDER

POSITION: Defender | Ht. 6-2 | Wt. 160
BIRTHDAY: May 2, 2005 (21)
HOMETOWN: Louisville, Ky.
LAST CLUB: SL Benfica (POR)
ACQUIRED: Loan from SL Benfica through June 30, 2027.

WYNDER AT A GLANCE
- 21-year-old defender made 75 professional appearances with eight goals scored between the USL Championship and Liga Portugal 2.
- Has played in the last two U-20 World Cups for the United States, totaling four starts in 2023 before starting all five matches at the 2025 tournament in Chile.
- Transferred to Benfica in June 2023, following two seasons in the USL Championship with Louisville City.

2026 SEASON HIGHLIGHTS:
- Acquired on a year-long loan from SL Benfica through the 2027 MLS Sprint Season on Sept. 2
- Made Revolution and MLS debut with 21-minute shift off the bench on Sept. 13 at CHI.
- Earned first MLS and Revolution start on Sept. 26 at RSL, logging 68 minutes with two shots, one on target.

LAST REGULAR SEASON...
Appearance: 9/26/26 at RSL
Start: 9/26/26 at RSL
Goal: N/A
Assist: N/A
Yellow Card: 9/26/26 at RSL
Red Card: N/A

MLS GAME HIGHS
Goals: N/A
Assists: N/A
Shots: 2 (9/26/26 at RSL)
Shots on Goal: 1 (9/26/26 at RSL)

STATS	GP	GS	G	A	MINS	SHTS	SOG	Y	R
2026 MLS	3	1	0	0	90	2	1	1	0
CAREER MLS	3	1	0	0	90	2	1	1	0

73 | J.D. GUNN

POSITION: Goalkeeper | Ht. 6-5 | Wt. 203
BIRTHDAY: January 21, 2000 (26)
HOMETOWN: Panama City, Panama
LAST CLUB: Revolution II (MLSNP)
ACQUIRED: Signed to a one-year MLS contract on Feb. 5, 2026, with club options for 2027 and 2027-28 campaigns.

GUNN AT A GLANCE
- Played first two professional seasons with Revolution II in MLS NEXT Pro, posting 27 appearances with 103 saves and three clean sheets.
- Made the MLS matchday roster on two occasions in 2025, signing short-term agreements to serve as the backup goalkeeper.
- Represents Panama on the international level, earning his full senior debut in January 2026 against Mexico.
- A dual-sport athlete, also represented Panama in basketball during the 2018 FIBA Under-18 Americas Championship.
- Played six seasons of college soccer, beginning his career at Biola University before his final season at the University of Memphis.

2026 SEASON HIGHLIGHTS:
- Owns two clean sheets with Revolution II in the 2026 MLS NEXT Pro campaign.

LAST REGULAR SEASON...
Appearance: N/A
Start: N/A
Win: N/A
Shutout: N/A
Yellow Card: N/A
Red Card: N/A

MLS GAME HIGHS
Shots Faced: N/A
Saves: N/A
Goals Allowed: N/A

STATS	GP	GS	W	L	T	MINS	SV	GA	SO
2026 MLS	0	0	0	0	0	0	0	0	0
CAREER MLS	0	0	0	0	0	0	0	0	0

77 | DIEGO FAGUNDEZ

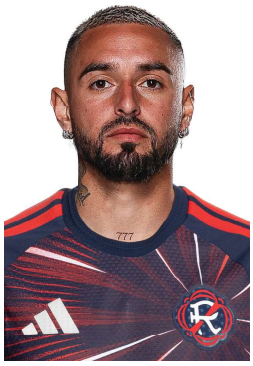

POSITION: Forward/Winger | Ht. 5-8 | Wt. 145
BIRTHDAY: February 14, 1995 (31)
HOMETOWN: Leominster, Mass.
LAST CLUB: LA Galaxy (MLS)
ACQUIRED: Signed to a one-year MLS contract, with a one-year club option, on March 13, 2026.

FAGUNDEZ AT A GLANCE
- 31-year-old in his 16th MLS season, owns 439 regular-season appearances, with 317 starts, tallying 79 goals and 81 assists.
- Ranked 10th in MLS history for the most career regular season appearances.
- Returned to New England in 2026 for his 11th season with the club, already ranking inside the top five in club history in games played, goals, assists, shots, and shots on target.
- Youngest player in MLS history to start 300 career regular season matches.
- Became first MLS Homegrown field player to eclipse 15,000 regular season minutes played in 2019.

2026 SEASON HIGHLIGHTS:
- Recorded 80th MLS assist on March 15 vs. CIN, fifth most among active players, only one minute after coming off the bench in his first Revolution appearance since 2020.
- Scored first goal since returning to the Revolution in U.S. Open Cup action vs. RIFC on April 14...Tallied team-high three shots.
- Recorded a game-high four chances created in club-record 19th Open Cup match for New England on April 29 vs. ORL.

LAST REGULAR SEASON...
Appearance: 9/26/26 at RSL
Start: 5/23/26 vs. CLT
Goal: 10/4/25 at DAL
Assist: 9/19/26 vs. ORL
Yellow Card: 10/11/25 vs. DAL
Red Card: N/A

MLS GAME HIGHS
Goals: 2 (3x, last 10/15/17 vs. NYC
Assists: 2 (12x, last 7/20/24 vs. POR)
Shots: 6 (5x, last 6/9/18 at CHI)
Shots on Goal: 4 (2x, last 10/15/17 vs. NYC)

STATS	GP	GS	G	A	MINS	SHTS	SOG	Y	R
2026 MLS	15	1	0	2	216	1	0	0	0
CAREER MLS	439	317	79	81	28091	609	247	44	0

80 | ALHASSAN YUSUF

POSITION: Midfielder | Ht. 5-9 | Wt. 145
BIRTHDAY: July 20, 2000 (26)
HOMETOWN: Kano, Nigeria
LAST CLUB: Royal Antwerp FC (BEL)
ACQUIRED: Transfer from Royal Antwerp (BEL) for an undisclosed fee on Aug. 12, 2024.

YUSUF AT A GLANCE
- 26-year-old defensive midfielder totaled nearly 200 senior appearances in Belgium and Sweden.
- Won Belgian first-division championship (2022-23), Belgian Cup (2023), and Belgian Super Cup (2023-24) with Royal Antwerp FC.
- Began career with Swedish Allsvenskan club IFK Göteborg rom 2018-21, where he was named the 2019 Allsvenskan Newcomer of the Year.
- Owns 10 caps and two goals with the Nigeria National Team.
- Honored as a Member of the Order of the Niger, one of the country's highest honors, after 2024 AFCON.

2026 SEASON HIGHLIGHTS:
- Currently sidelined with a hamstring injury.
- Has scored career-high five goals in 2026, tied for third most on team.
- Registered first multi-assist performance of career with two helpers on July 25 vs. ATL...Also 50th MLS start.
- Netted first hat trick by Revs player since 2017, the first multi-goal performance of career, on Aug. 19 at DC...Earned TOTM 21 and POTM 21 honors.

LAST REGULAR SEASON...
Appearance: 9/9/26 at NYC
Start: 9/9/26 at NYC
Goal: 8/19/26 at DC
Assist: 7/25/26 vs. ATL
Yellow Card: 9/9/26 at NYC
Red Card: N/A

MLS GAME HIGHS
Goals: 3 (8/19/26 at DCC)
Assists: 2 (7/25/26 vs. ATL)
Shots: 5 (8/19/26 at DC)
Shots on Goal: 3 (8/19/26 at DC)

STATS	GP	GS	G	A	MINS	SHTS	SOG	Y	R
2026 MLS	24	21	5	2	1844	23	6	4	0
CAREER MLS	65	58	7	6	5227	56	14	9	0

PLAYER BIOS

88 | ANDREW FARRELL

POSITION: Defender | Ht. 5-11 | Wt. 185
BIRTHDAY: April 2, 1992 (34)
HOMETOWN: Louisville, Kentucky
COLLEGE: Louisville
ACQUIRED: Selected in the first round (1st overall) of the 2013 MLS SuperDraft.

FARRELL AT A GLANCE

- Ranks fifth among all MLS players in regular season minutes played since entering the league as the first-overall SuperDraft pick in 2013.
- All-time club leader in MLS appearances, starts, and minutes played.
- Only player in Revolution history to start and appear in 300 MLS games for the club.
- Voted the Revolution's Defender of the Year a club-record five times by local media (2015, 2018, 2019, 2021, and 2022), and named the club's Humanitarian of the Year four times.
- Currently the longest tenured professional athlete in Boston, beginning his career in April 2013.

2026 SEASON HIGHLIGHTS:

- Suited up for a start and logged 90 minutes in season opener on Feb. 21 at Nashville SC.
- Tied club record with 14th start in the U.S. Open Cup, donning the captain's armband and scoring his third career goal - his first since 2018 - on April 29 vs. Orlando.

LAST REGULAR SEASON...

Appearance: 2/21/26 at NSH
Start: 2/21/26 at NSH
Goal: 8/11/18 vs. PHI
Assist: 9/4/22 vs. NYC
Yellow Card: 6/10/23 vs. MIA
Red Card: 7/9/22 at NYC

MLS GAME HIGHS

Goals: 1 (2x, last 8/11/18 vs. PHI)
Assists: 1 (12x, last 9/4/22 vs. NYC)
Shots: 3 (2x, last 8/11/18 vs. PHI)
Shots on Goal: 1 (10x, last 9/22/18 vs. CHI)

STATS	GP	GS	G	A	MINS	SHTS	SOG	Y	R
2026 MLS	1	1	0	0	90	0	0	0	0
CAREER MLS	345	329	2	12	29384	48	11	34	4

99 | DOR TURGEMAN

POSITION: Forward | Ht. 6-1 | Wt. 179
BIRTHDAY: October 24, 2003 (22)
HOMETOWN: Ashdod, Israel
LAST CLUB: Maccabi Tel Aviv (ISR)
ACQUIRED: U22 Signing acquired from Maccabi Tel Aviv on Aug. 20, 2025 and signed through 2028 MLS season.

TURGEMAN AT A GLANCE

- The first Revolution player and the 10th player in MLS history to score goals in each of his first three league appearances.
- Recorded 145 career professional appearances for Maccabi Tel Aviv and Beitar Tel Aviv Bat Yam, tallying 36 goals and 15 assists.
- Scored a career-high 13 goals and added three assists in 32 appearances during the 2024-25 campaign with Maccabi Tel Aviv.
- Spent the 2021-22 season on loan with Beitar Tel Aviv (ISR), scoring four goals and recording five assists in 30 matches.
- Capped 22 times by the Israel Men's National Team.
- Started all six games at the 2023 FIFA U-20 World Cup for Israel, recording two goals and one assist en route to the semifinals.

2026 SEASON HIGHLIGHTS:

- Owns MLS career-high seven goals and seven assists this season.
- Has found the scoresheet four times in his last two matches.
- Registered second goal-and-assist performance of the season on July 25 vs. ATL, third of MLS career.
- Recorded career-high six shots on Aug. 1 at MTL.
- Logged first multi-assist game on Sept. 19 vs. ORL.

LAST REGULAR SEASON...

Appearance: 9/19/26 vs. ORL
Start: 9/19/26 vs. ORL
Goal: 9/13/26 at CHI
Assist: 9/19/26 vs. ORL
Yellow Card: 2/28/26 at RBNY
Red Card: N/A

MLS GAME HIGHS

Goals: 1 (10x, last 9/13/26 at CHI)
Assists: 2 (9/19/26 vs. ORL)
Shots: 6 (8/1/26 at MTL)
Shots on Goal: 3 (2x, last 8/30/26 at CLB)

STATS	GP	GS	G	A	MINS	SHTS	SOG	Y	R
2026 MLS	26	26	7	7	2118	62	24	1	0
CAREER MLS	29	28	10	8	2332	67	28	2	0

NEW ENGLAND REVOLUTION

Marko Mitrović is in his first season as Head Coach of the New England Revolution in 2026, following his appointment to the position on Nov. 7, 2025. The 10th head coach in club history, Mitrović brings 15 years of coaching experience including successful tenures as a head coach for youth national teams of the United States and his native Serbia. As an assistant coach, Mitrović has four previous seasons of MLS experience with Chicago Fire FC, spent two years in the English Championship with Reading FC, and helped guide the Serbia Under-20 Men's National Team to a FIFA U-20 World Cup title.

Prior to joining New England, Mitrović compiled a 19-9-7 record as a head coach for the United States across multiple youth levels. He most recently led the U.S. Under-20 side to the 2025 FIFA U-20 World Cup quarterfinals in Chile, earning decisive 3-0 wins against two European powerhouses, France and Italy. Mitrović earned the opportunity after leading the United States Olympic Team at the 2024 Paris Games, where he also reached the quarterfinals. Mitrović joined U.S. -Soccer as the head coach of the Under-19 team from 2022-23, winning all four of his friendly matches at the helm.

Mitrović, a UEFA Pro License holder, returns for his second stint in MLS after previously serving four years as an assistant coach for Chicago Fire FC from 2016-19 under compatriot Veljko Paunovic. He helped guide Chicago to a third-place finish in the Eastern Conference and the MLS Cup Playoffs in 2017. With the Fire, Mitrović worked with current Revolution midfielder Matt Polster for three seasons. While in Chicago, he also earned the opportunity to coach in the 2017 MLS All-Star Game against Real Madrid at Soldier Field.

After departing Chicago, Mitrović spent parts of two seasons as Paunovic's assistant with Reading FC, finishing seventh in the Championship his first year. During the 2021-22 season, Mitrović took charge for a pair of matches while Paunovic was out with illness, earning his first victory over Birmingham City on Nov. 6, 2021. At the club level, Mitrović has held roles as an assistant coach for Serbian clubs FK Banat Zrenjanin and FK Napredak Kruševac.

Hailing from Belgrade, Serbia, Mitrović earned his first head coaching opportunity with his boyhood academy, leading the Red Star Belgrade Under-15 side for two seasons from 2013-15. During his time with Red Star, Mitrović also served as an assistant coach for the Serbia U-20 national team from 2012-15, and the U-15 side from 2014-16. The Serbia Under-20 team enjoyed sustained success during Mitrović's tenure, winning the 2015 FIFA U-20 World Cup with a victory over Brazil after extra time in the Final, and finishing third at the 2014 UEFA European U-19 Championship.

Before entering the coaching ranks, Mitrović played 16 seasons of professional football in Europe spanning clubs in Serbia, Hungary, Azerbaijan, and Kazakhstan. The former midfielder began his career in the esteemed Red Star Belgrade Academy, making his professional debut for the club in 1996 at 17 years old. During his youth career, Mitrović earned one call-up to the FR Yugoslavia Under-18 National Team for the 1995 UEFA European U-18 Championship, where he appeared in a pair of group stage victories over Austria and Georgia.

After featuring for multiple clubs in Serbia and one season in Hungary, Mitrović returned home to sign with FK Budućnost Banatski Dvor. In three seasons, Mitrović made 85 appearances, helping earn promotion to the Serbian top flight in 2002-03, a berth in the Serbian Cup Final in 2004, and qualification to the 2004-05 UEFA Europa League. Mitrović retired from professional football in 2010.

Mitrović, 48, became a naturalized U.S. Citizen in 2024 and is fluent in four languages – English, Spanish, Serbian, and Russian. He earned his education from the Mathematical Grammar School in his native Belgrade, graduating in 1997. Mitrović holds a UEFA Pro coaching license and has served as a UEFA Official Lecturer for both A and B license courses.

He is married to his wife, Marija, with whom he shares three children: Mitar, Matija, and Mia. His eldest son, Mitar, is a graduate student on the Men's Soccer Team at the University of Michigan after three years at Marquette University. His youngest son, Matija, is a midfielder for Portuguese Primeira Liga side Vitoria SC and spent time in the Chicago Fire FC Academy.

The youngest of three siblings, Mitrović comes from a family rooted in academics. His father, Stanko, was an engineer, a path also followed by his older brother Vladimir, who now resides in the United States. His sister, Jelena, is a surgeon, while his mother, Jelica, has a background in linguistics.

STAFF BIOS

MICHAEL MORRIS
ASSISTANT COACH

Michael Morris is in his first season as an Assistant Coach with the New England Revolution. Hired following 16 years in the Seattle Sounders organization, the last five of which were spent with the club's developmental team, Tacoma Defiance, Morris reunites with Marko Mitrović after serving as his assistant with the United Stated Under-20 team in 2025, including at the 2025 FIFA U-20 World Cup in Chile.

Morris, 41, is a USSF A License holder who helped oversee the development of 18 first-team players during his time in Seattle, including notable names like Obed Vargas, Paul Rothrock, Jackson Ragen, and Danny Leyva. Morris entered the coaching ranks in 2009 with the Seattle Sounders Academy. A longtime integral member of the club's development programs, he led the U-15, U-16, and U-19 sides during his tenure, while also serving as a lead scout.

After 11 years with the Sounders Academy, Morris was promoted to Assistant Coach and Head of Methodology for the club's developmental side, Tacoma Defiance, ahead of the 2021 campaign. Morris held the role for four seasons until being named interim head coach in July 2025. Throughout the 2025 season, Morris also spent time working alongside Mitrović as an assistant coach for the United States U-20 side. He was a member of the staff for the 2025 FIFA U-20 World Cup, in which the U.S. advanced to the Quarterfinals before falling to eventual champion Morocco. Following the U-20 World Cup, Morris served as head coach for the United States U-21 side in its return to international competition, leading the squad in a pair of friendly matches against Denmark and Serbia and November 2025.

As a player, Morris spent two seasons with the Seattle Sounders prior to their expansion into MLS. Morris was a member of the Sounders' 2007 USL First Division title-winning team. The Washington native turned professional following a successful four-year career at Seattle Pacific University. Over his four years, the Falcons posted a 49-21-7 record, won a share of the Great Northwest Athletic Conference in 2006, along with a pair of NCAA Tournament berths.

SEAN HUGHES
ASSISTANT COACH

Sean Hughes is in his first season as an Assistant Coach with the New England Revolution. Hughes, who spent 14 seasons coaching at the collegiate level, reunites with Marko Mitrović after serving on his staff with the United States U-20 National Team for the 2025 FIFA U-20 World Cup.

Since 2024, Hughes had been the associate head coach of the University of Michigan men's soccer team. With the Wolverines, Hughes helped Michigan earn back-to-back NCAA Tournament berths in 2024 and 2025. Michigan also advanced to the Big Ten Tournament Final in 2024 and 2025, ending a five-year drought. During his time in Ann Arbor, Hughes also joined Mitrović and the U.S. U-20 staff for multiple camps leading up to the 2025 FIFA U-20 World Cup. In Chile, the Stars and Stripes reached the Quarterfinals, posting impressive 3-0 victories over France and Italy.

After one year as the head coach of the Maryville University men's soccer team in 2015, where his team set a single-season Division II record for wins and recorded the most shutouts in program history, Hughes accepted a position as an assistant coach with Marquette University at the Division I level. Hughes spent eight seasons with Marquette, the last four as associate head coach, where he also led the program's recruiting efforts. He helped the Golden Eagles reach three Big East Tournaments, an NCAA Tournament Sweet 16.

Hughes, a native of Blackburn, England, entered the coaching ranks in 2012 with Quincy University in NCAA Division II, where he helped compile a 48-9-8 record, win two Great Lakes Valley Conference Championships, and reach the NCAA semifinals as the No. 3-ranked team nationally in 2014. During his time at Quincy, Hughes coached four All-Americans, two GLVC Freshmen of the Year, two GLVC Defensive Players of the Year, one GLVC Offensive Player of the Year, and more than 20 all-conference players.

BLAIR GAVIN
ASSISTANT COACH

Blair Gavin is in his third season as an Assistant Coach with the New England Revolution. Hired on January 8, 2024, after one season as Head Coach of FC Tulsa in the USL Championship, Gavin, a former Revolution player, remains on staff under new Head Coach Marko Mitrović.

Gavin, 37, spent the 2023 season at the helm of FC Tulsa, leading the team to a 10-15-9 record. In his lone season with the club, Gavin was hired for his extensive knowledge of USL, MLS experience, and attack-minded style, with an ability to relate to both veterans and young players. Prior to his time with FC Tulsa, Gavin spent two seasons on staff with the Columbus Crew in MLS. Initially joining as a video analyst for the 2021 season, Gavin matriculated to a full-time assistant coach for the 2022 campaign where he served under his former college coach, Caleb Porter. In August of 2022, Gavin departed Columbus after being hired as Head Coach of FC Tulsa for the following year.

Gavin earned his first coaching opportunity in 2018 with Phoenix Rising FC after his retirement. The Scottsdale, Ariz. native joined Patrice Carteron's staff at just 29 years old, helping the club to a 54-16-14 record in league play during his three-year tenure. In his first season coaching Phoenix, Gavin helped guide the club to a Western Conference Championship and its first berth in the USL Cup Final. In 2019, Gavin and Phoenix finished with the best regular season record in the USL Championship. In his final season with Phoenix in 2020, Gavin helped the club reach the USL Cup Final once again, though the championship match was cancelled due to health and safety protocols.

As a player, Gavin spent eight seasons as a midfielder in MLS and the USL. He was originally selected by Chivas USA as the 10th-overall pick in the 2010 MLS SuperDraft, signing a Generation adidas contract. In parts of three seasons with Chivas, Gavin appeared in 43 matches, scoring three goals. Midway through the 2012 season, he was acquired by the New England Revolution and went on to make two appearances for the club.

KEVIN HITCHCOCK
GOALKEEPERS COACH

Kevin Hitchcock is in his eighth season as Goalkeeper Coach with the New England Revolution, having joined the club on April 30, 2019. Hitchcock brings over 25 years of coaching experience to Marko Mitrović's staff, including time in the first divisions of England, Qatar, and India, as well as a decorated 18-year playing career in England.

With the Revolution, Hitchcock leads the coaching and development of the club's goalkeepers and has helped New England reach the playoffs in four of his seven seasons. During his tenure with the club, he has mentored two of the best shot-stoppers in league history in Matt Turner and Djordje Petrović. Both goalkeepers made major strides in their development under Hitchcock's tutelage, resulting in multi-million-dollar transfers to the English Premier League clubs. At the time of Turner's move to Arsenal FC in 2021, it was the largest outgoing transfer fee for a goalkeeper in MLS history, a mark that Petrović surpassed when he made his move to Chelsea FC in 2023. Turner earned his first international experience while being coached by Hitchcock and went on to start for the U.S. Men's National Team at the FIFA World Cup Qatar 2022.

With Hitchcock as their mentor, Turner (2020 and 2021) and Petrovic (2022) finished in the top five of MLS Goalkeeper of the Year voting in four consecutive seasons (2019-22) and placed in the top two three years in a row (2020-22). Turner was named the 2021 Allstate MLS Goalkeeper of the Year after the club's historic Supporters' Shield campaign, when he backstopped the Revolution to a then-league-record 73 points. In 2020, Turner finished second in the voting as New England reached the Eastern Conference Final, while setting a new club record for lowest goals-against average.

NEW ENGLAND REVOLUTION Vs SEATTLE SOUNDERS FC: SATURDAY, OCTOBER 10, 2026

2026 BROADCAST ROSTER

2 | MAMADOU FOFANA · 4 | TANNER BEASON · 6 | TYLON SMITH · 7 | GRIFFIN YOW · 8 | MATT POLSTER

9 | LEO CAMPANA · 10 | CARLES GIL · 11 | JACK HARRISON · 12 | ILAY FEINGOLD · 14 | JACKSON YUEILL · 15 | CODY BAKER

16 | DÁNIEL GAZDAG · 17 | MARCOS ZAMBRANO · 21 | BROOKLYN RAINES · 22 | ETHAN KOHLER · 23 | WILL SANDS · 25 | PEYTON MILLER

27 | WILSON HARRIS · 30 | MATT TURNER · 33 | DONOVAN PARISIAN · 35 | CRISTIANO OLIVEIRA · 41 | LUCA LANGONI · 65 | JUDAH SIQUEIRA

66 | JOSH WYNDER · 73 | J.D. GUNN · 77 | DIEGO FAGUNDEZ · 80 | ALHASSAN YUSUF · 88 | ANDREW FARRELL · 99 | DOR TURGEMAN

MARKO MITROVIC · BLAIR GAVIN · SEAN HUGHES · MICHAEL MORRIS · KEVIN HITCHCOCK